

Diverse FilmmuziekDiversen - Mame From `Mame`

♩ = 130,002380

FLUTE

MELODY

CLARINET

CLARINET

ALTO SAX

TRUMPET

TROMBONE

DRUMS

XYLOPHONE

BANJO

ACOU BASS

♩ = 130,002380

MT TRUMPET

PIZZICATO

BRASS 1

STRINGS

6

MELODY
CLARINET
ALTO SAX
TROMBONE
DRUMS
BANJO
ACOU BASS
MT TRUMPET
PIZZICATO

10

MELODY
CLARINET
CLARINET
ALTO SAX
TROMBONE
DRUMS
BANJO
ACOU BASS
PIZZICATO

14

18

22

MELODY
CLARINET
ALTO SAX
TROMBONE
DRUMS
BANJO
ACOU BASS
PIZZICATO

25

MELODY
CLARINET
CLARINET
ALTO SAX
TROMBONE
DRUMS
BANJO
ACOU BASS
PIZZICATO

28

MELODY
CLARINET
CLARINET
ALTO SAX
TROMBONE
DRUMS
BANJO
ACOU BASS
PIZZICATO

31

MELODY
CLARINET
CLARINET
ALTO SAX
TROMBONE
DRUMS
BANJO
ACOU BASS
PIZZICATO

34

MELODY

CLARINET

CLARINET

ALTO SAX

TROMBONE

DRUMS

BANJO

ACOU BASS

PIZZICATO

37

MELODY

CLARINET

CLARINET

ALTO SAX

TROMBONE

DRUMS

BANJO

ACOU BASS

PIZZICATO

41

MELODY
CLARINET
CLARINET
ALTO SAX
TROMBONE
DRUMS
BANJO
ACOU BASS
MT TRUMPET
PIZZICATO
STRINGS

44

MELODY
CLARINET
CLARINET
TROMBONE
DRUMS
BANJO
ACOU BASS
PIZZICATO
STRINGS

48

MELODY
CLARINET
CLARINET
TROMBONE
DRUMS
BANJO
ACOU BASS
PIZZICATO
STRINGS

52

MELODY
CLARINET
CLARINET
TROMBONE
DRUMS
BANJO
ACOU BASS
MT TRUMPET
PIZZICATO
STRINGS

55

MELODY
CLARINET
CLARINET
TROMBONE
DRUMS
BANJO
ACOU BASS
PIZZICATO
STRINGS

58

MELODY
CLARINET
CLARINET
TROMBONE
DRUMS
BANJO
ACOU BASS
MT TRUMPET
PIZZICATO
STRINGS

61

MELODY

CLARINET

CLARINET

TROMBONE

DRUMS

BANJO

ACOU BASS

PIZZICATO

STRINGS

64

MELODY

CLARINET

CLARINET

TROMBONE

DRUMS

BANJO

ACOU BASS

PIZZICATO

STRINGS

67

MELODY

CLARINET

CLARINET

TROMBONE

DRUMS

BANJO

ACOU BASS

PIZZICATO

STRINGS

70

MELODY

CLARINET

CLARINET

TROMBONE

DRUMS

BANJO

ACOU BASS

PIZZICATO

STRINGS

73

77

89

MELODY

CLARINET

CLARINET

DRUMS

MT TRUMPET

PIZZICATO

92

FLUTE

MELODY

CLARINET

CLARINET

DRUMS

ACOU BASS

MT TRUMPET

PIZZICATO

STRINGS

95

98

101

105

107

FLUTE

MELODY

CLARINET

CLARINET

TROMBONE

DRUMS

ACOU BASS

MT TRUMPET

STRINGS

110

FLUTE

MELODY

CLARINET

CLARINET

TROMBONE

DRUMS

ACOU BASS

MT TRUMPET

STRINGS

112

FLUTE

MELODY

CLARINET

CLARINET

TRUMPET

TROMBONE

DRUMS

ACOU BASS

MT TRUMPET

BRASS 1

STRINGS

115

FLUTE

CLARINET

TRUMPET

TROMBONE

DRUMS

BANJO

ACOU BASS

BRASS 1

STRINGS

119

FLUTE

CLARINET

TROMBONE

DRUMS

BANJO

ACOU BASS

STRINGS

19

123

FLUTE

CLARINET

TRUMPET

TROMBONE

DRUMS

BANJO

ACOU BASS

BRASS 1

STRINGS

127

FLUTE

CLARINET

TRUMPET

TROMBONE

DRUMS

BANJO

ACOU BASS

BRASS 1

STRINGS

130

FLUTE

TRUMPET

TROMBONE

DRUMS

XYLOPHONE

BANJO

ACOU BASS

BRASS 1

STRINGS

133

FLUTE

TRUMPET

TROMBONE

DRUMS

XYLOPHONE

BANJO

ACOU BASS

BRASS 1

STRINGS

137

FLUTE

TRUMPET

TROMBONE

DRUMS

XYLOPHONE

BANJO

ACOU BASS

BRASS 1

STRINGS

140

143

146

FLUTE

TRUMPET

TROMBONE

DRUMS

XYLOPHONE

BANJO

ACOU BASS

BRASS 1

STRINGS

149

FLUTE

TRUMPET

TROMBONE

DRUMS

ACOU BASS

BRASS 1

STRINGS

152

FLUTE

TRUMPET

TROMBONE

DRUMS

XYLOPHONE

BANJO

ACOU BASS

BRASS 1

STRINGS

155

FLUTE

TRUMPET

TROMBONE

DRUMS

XYLOPHONE

BANJO

ACOU BASS

BRASS 1

STRINGS

158 25

FLUTE

TRUMPET

TROMBONE

DRUMS

XYLOPHONE

BANJO

ACOU BASS

BRASS 1

STRINGS

161

FLUTE

TRUMPET

TROMBONE

DRUMS

XYLOPHONE

BANJO

ACOU BASS

BRASS 1

STRINGS

164

167

176

MELODY
CLARINET
TRUMPET
TROMBONE
DRUMS
ACOU BASS
BRASS I
STRINGS

180

MELODY
CLARINET
TRUMPET
TROMBONE
DRUMS
ACOU BASS
BRASS I
STRINGS

184

MELODY
CLARINET
TROMBONE
DRUMS
ACOU BASS
STRINGS

187

MELODY
CLARINET
ALTO SAX
TRUMPET
TROMBONE
DRUMS
ACOU BASS
STRINGS

190

MELODY
CLARINET
ALTO SAX
TRUMPET
TROMBONE
DRUMS
ACOU BASS
STRINGS

193

MELODY
CLARINET
ALTO SAX
TRUMPET
TROMBONE
DRUMS
ACOU BASS
BRASS 1
STRINGS

197

MELODY
CLARINET
ALTO SAX
TRUMPET
TROMBONE
DRUMS
ACOU BASS
BRASS 1
STRINGS

200

MELODY
CLARINET
ALTO SAX
TRUMPET
TROMBONE
DRUMS
ACOU BASS
STRINGS

203

MELODY

CLARINET

ALTO SAX

TRUMPET

TROMBONE

DRUMS

ACOU BASS

BRASS 1

STRINGS

206

MELODY

CLARINET

ALTO SAX

TRUMPET

TROMBONE

DRUMS

BRASS 1

STRINGS

209

MELODY

CLARINET

ALTO SAX

TRUMPET

TROMBONE

DRUMS

BRASS 1

STRINGS

- MELODY:** A single note with a fermata.
- CLARINET:** A long note with a fermata.
- ALTO SAX:** A long note with a fermata.

FLUTE

Diverse Filmmuziek Diversen - Mame From 'Mame'

♩ = 130,002380

80

84

93

96

99

103

105

107

108

110

V.S.

FLUTE

FLUTE

3

144

147

150

153

156

159

163

167

170

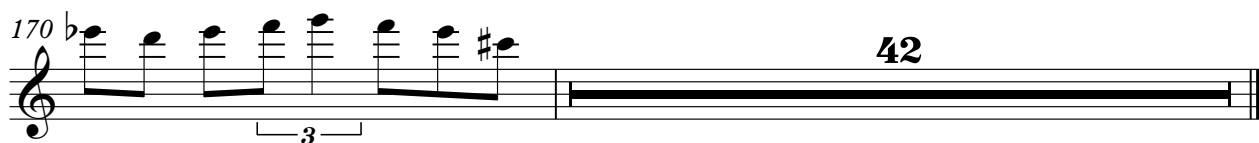

MELODY

♩ = 130,002380

5

10

15

19

24

29

33

38

44

47

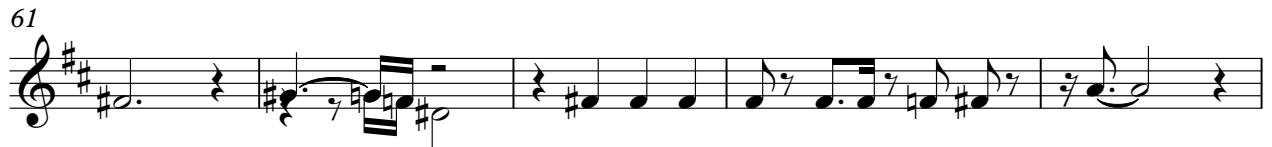

MELODY

88

91

94

100

105

110

112

MELODY

207

2

CLARINET

Diverse Filmmuziek Diversen - Mame From `Mame`

♩ = 130,002380

5

11

16

21

26

31

36

41

50

54

3

3

3

2

59

64

68

78

84

89

93

98

104

109

114 **52** **3**

168 **3** **3**

173

178

183

188

194 **3**

202

207

CLARINET

Diverse Filmmuziek Diversen - Mame From 'Mame'

♩ = 130,002380

8 2

14 2 6

26 2 2

34 2 3

43

49

53

58

62

68

V.S.

CLARINET

3

124

128

84

ALTO SAX

Diverse FilmmuziekDiversen - Mame From `Mame`

♩ = 130,002380

5

9

13

19

23

27

31

36

40

42

144

187

191

196

201

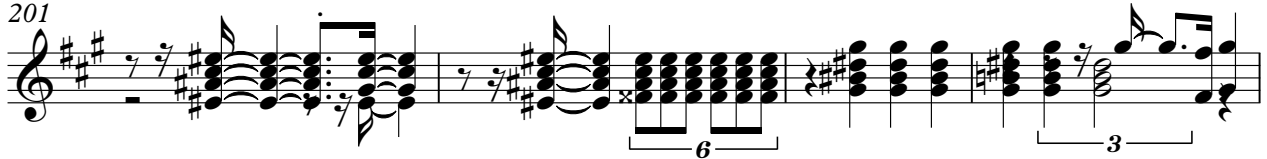

205

208

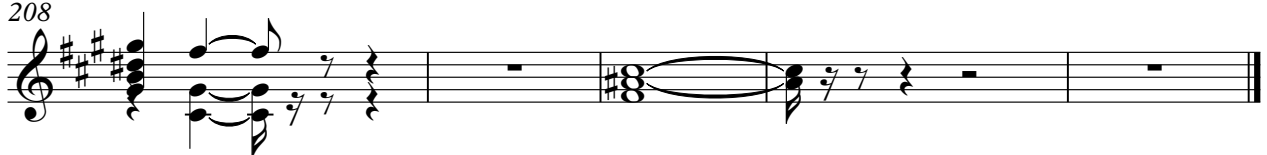

TRUMPET

Diverse Filmmuziek Diversen - Mame From `Mame`

♩ = 130,002380

111

116

127

131

134

137

141

144

147

150

V.S.

153

156

160

164

168

172

176

182

188

191

TRUMPET

194

197

201

204

208

TROMBONE

Diverse Filmmuziek Diversen - Mame From 'Mame'

♩ = 130,002380

5

11

17

22

26

30

35

40

43

47

V.S.

51

56

59

62

65

69

73

77

95

103

110

116

121

126

131

136

139

142

145

148

V.S.

153

156

159

162

165

169

173

177

181

185

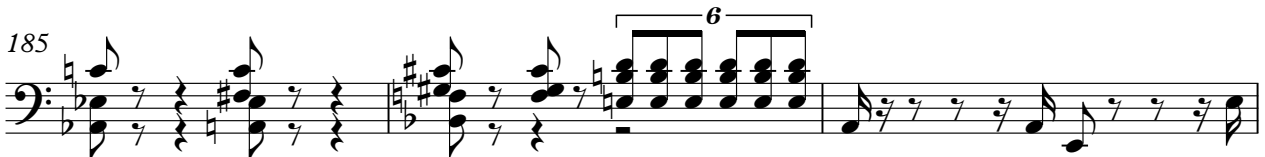

188

191

194

197

200

203

207

DRUMS

Diverse FilmmuziekDiversen - Mame From `Mame`

♩ = 130,002380

8

8

14

20

26

32

38

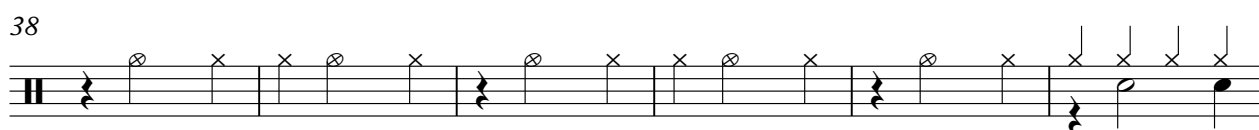

44

50

56

V.S.

DRUMS

62

68

74

79

85

91

96

100

104

108

DRUMS

112

116

120

124

128

132

136

140

144

148

V.S.

152

156

160

164

168

172

177

182

187

192

DRUMS

197

201

205

208

210

XYLOPHONE

Diverse Filmmuziek Diversen - Mame From 'Mame'

♩ = 130,002380

129

132

135

139

143

146

153

157

161

165

46

Diverse FilmmuziekDiversen - Mame From 'Mame'

BANJO

♩ = 130,002380

V.S.

BANJO

32

35

39

43

47

51

55

59

62

65

68

71

75

78

119

123

127

129

BANJO

135

138

141

144

148

155

159

163

166

45

ACOU BASS

Diverse FilmmuziekDiversen - Mame From `Mame`

♩ = 130,002380

8

14

20

26

32

38

44

50

56

V.S.

61

65

71

77

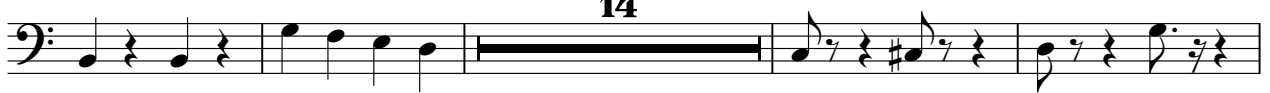

95

101

107

113

119

124

129

134

140

146

151

156

160

165

170

176

V.S.

4

ACOU BASS

182

188

194

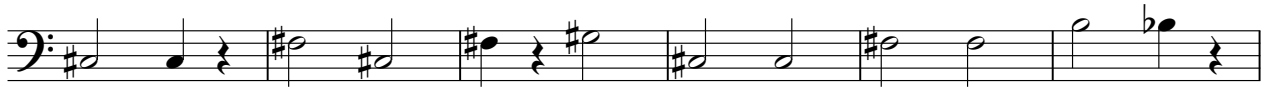

200

MT TRUMPET

Diverse Filmmuziek Diversen - Mame From 'Mame'

♩ = 130,002380

4

8 33

43 11 3

58 29

90 3

96

98 3

101

104

108

V.S.

2

MT TRUMPET

111

100

PIZZICATO

Diverse FilmmuziekDiversen - Mame From `Mame`

♩ = 130,002380

5

8

12

16

20

24

28

32

36

V.S.

PIZZICATO

80

83

86

89

92

120

BRASS 1

Diverse Filmmuziek Diversen - Mame From `Mame`

♩ = 130,002380

111

114 8

125

129

133

137

141

145

148

151

V.S.

154

157

160

163

166

168

170

173

176

182

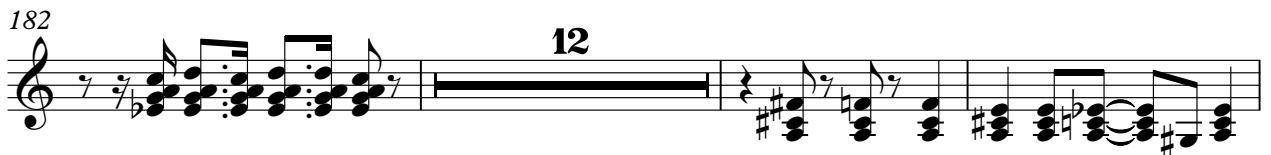

197

6

205

3

208

2

STRINGS

Diverse Filmmuziek Diversen - Mame From 'Mame'

♩ = 130,002380

41

46

53

60

67

73

77

13

2

92

STRINGS

97

105

112

116

120

124

129

133

136

139

STINGS

3

142

145

148

151

154

157

160

163

