

Diverse FilmmuziekDiversen - Motown From `The Bluesbroth

♩ = 120,000000

Tenor Saxophone

♩ = 120,000000

Synth Strings

Orchestra Hit

4

Ten. Sax.

Syn. Str.

9

Ten. Sax.

Perc.

Q.

Syn. Str.

Orch. Hit

Solo

12

Perc. 

Q. 

Tape Smp. Brs 

Orch. Hit 

Solo 

14

Ten. Sax. 

Perc. 

Q. 

Tape Smp. Brs 

Syn. Str. 

Orch. Hit 

Solo 

16

Ten. Sax.

Perc.

Q.

Syn. Str.

Orch. Hit

Solo

18

Ten. Sax.

Perc.

Q.

Syn. Str.

Orch. Hit

Solo

20

Ten. Sax.

Perc.

Q.

Syn. Str.

Orch. Hit

Solo

22

Ten. Sax.

Perc.

Orch. Hit

Solo

24

Ten. Sax.

Perc.

Orch. Hit

Solo

26

Ten. Sax.
Perc.
Q.
Orch. Hit
Solo

28

Ten. Sax.
Perc.
Q.
Orch. Hit
Solo

30

Ten. Sax.

Perc.

Q.

Syn. Str.

Orch. Hit

Solo

Solo

32

Ten. Sax.

Perc.

Q.

Syn. Str.

Orch. Hit

Solo

Solo

34

Ten. Sax.

Perc.

Q.

Syn. Str.

Orch. Hit

Solo

Solo

36

Ten. Sax.

Perc.

Tape Smp. Brs.

Syn. Str.

Orch. Hit

Solo

Solo

38

Ten. Sax.

Perc.

Q.

Tape Smp. Brs.

Syn. Str.

Orch. Hit

Solo

40

Ten. Sax.

Perc.

Q.

Tape Smp. Brs.

Syn. Str.

Orch. Hit

Solo

42

Ten. Sax.

Perc.

Q.

Tape Smp. Brs

Syn. Str.

Orch. Hit

Solo

44

Ten. Sax.

Perc.

Q.

Tape Smp. Brs

Syn. Str.

Orch. Hit

Solo

46

Ten. Sax.

Perc.

Tape Smp. Brs

Orch. Hit

Solo

Solo

48

Ten. Sax.

Perc.

Orch. Hit

Solo

50

Ten. Sax.

Perc.

Q.

Orch. Hit

Solo

Solo

52

Ten. Sax.

Perc.

Q.

Orch. Hit

Solo

54

Ten. Sax.

Perc.

Q.

Syn. Str.

Orch. Hit

Solo

Solo

56

Ten. Sax.

Perc.

Q.

Syn. Str.

Orch. Hit

Solo

Solo

58

Ten. Sax.

Perc.

Q.

Syn. Str.

Orch. Hit

Solo

Solo

60

Ten. Sax.

Perc.

Tape Smp. Brs

Syn. Str.

Orch. Hit

Solo

Solo

62

Ten. Sax.

Perc.

Q.

Tape Smp. Brs

Orch. Hit

Solo

Solo

64

66

68

Ten. Sax.

Perc.

Tape Smp. Brs

Syn. Str.

Orch. Hit

Solo

70

Ten. Sax.

Perc.

Tape Smp. Brs

Syn. Str.

Orch. Hit

Solo

72

Ten. Sax.
Perc.
Tape Smp. Brs
Syn. Str.
Orch. Hit
Solo

75

Ten. Sax.
Perc.
Q.
Tape Smp. Brs
Syn. Str.
Orch. Hit
Solo

77

Ten. Sax.

Perc.

Q.

Tape Smp. Brs

Syn. Str.

Orch. Hit

Solo

79

Ten. Sax.

Perc.

Q.

Tape Smp. Brs

Syn. Str.

Orch. Hit

Solo

81

Ten. Sax.

Perc.

Q.

Tape Smp. Brs

Syn. Str.

Orch. Hit

Solo

83

Ten. Sax.

Perc.

Q.

Tape Smp. Brs

Syn. Str.

Orch. Hit

Solo

85

87

89

Ten. Sax.

Perc.

Q.

Tape Smp. Brs

Syn. Str.

Orch. Hit

Solo

91

Ten. Sax.

Perc.

Q.

Tape Smp. Brs

Syn. Str.

Orch. Hit

Solo

93

Ten. Sax.

Perc.

Q.

Tape Smp. Brs

Syn. Str.

Orch. Hit

Solo

95

Ten. Sax.

Perc.

Q.

Tape Smp. Brs

Syn. Str.

Orch. Hit

Solo

97

Ten. Sax.

Perc.

Q.

Tape Smp. Brs

Syn. Str.

Orch. Hit

Solo

99

Ten. Sax.

Perc.

Q.

Tape Smp. Brs.

Syn. Str.

Orch. Hit

Solo

101

Ten. Sax.

Perc.

Q.

Tape Smp. Brs.

Syn. Str.

Orch. Hit

Solo

103

105

107

Perc.

Tape Smp. Brs

Syn. Str.

Orch. Hit

Solo

113

Perc.

122

Perc.

Tenor Saxophone

♩ = 120,000000

5

10

17

21

25

29

33

37

42

V.S.

Tenor Saxophone

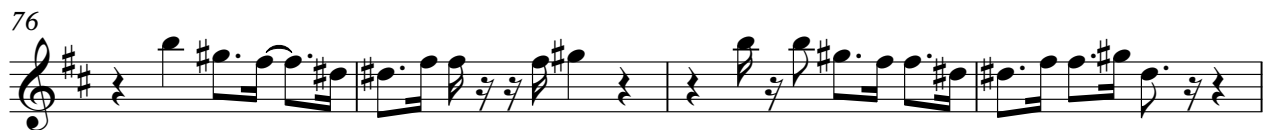
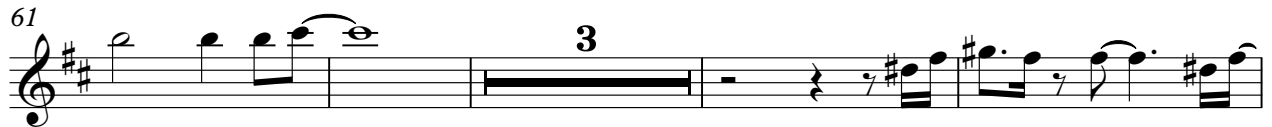

89

94

98

103

106

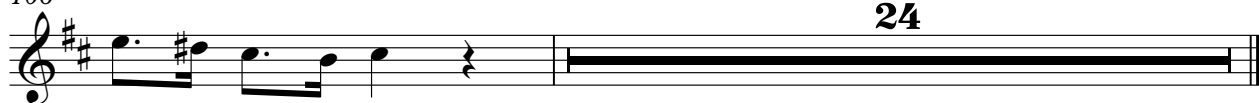

Percussion

♩ = 120,000000

9 6 6

12 3

15

18 3

21 3

24

27

30

34 3 3 3 3

38 3 6 6

V.S.

Percussion

41

44

47

50

53

56

60

63

66

70

Percussion

74

77

80

83

86

89

92

95

98

101

V.S.

4

Percussion

104

107

114

123

Quintus

♩ = 120,000000

10

14

18

21

30

39

42

45

54

Quintus

63

8

67

9

8

79

3

8

82

8

86

3

8

89

8

93

3

8

96

8

100

8

103

3

8

105

24

Tape Sampler Keyboard [Brass]

Diverse FilmmuziekDiversen - Motown From `The Blu

♩ = 120,000000

11 22

37

43 14

63

69

75

81

6 3

V.S.

86

91

95

100

105

Synth Strings

Diverse FilmmuziekDiversen - Motown From `The Blu

♩ = 120,000000

9

17

21

34

40

44

56

59

Synth Strings

67

73

81

90

99

105

23

♩ = 120,000000

9

12

14

16

18

20

22

24

26

28

V.S.

V.S.

Orchestra Hit

95

97

99

101

103

105

107

23

Diverse FilmmuziekDiversen - Motown From `The Blu

Solo

♩ = 120,000000

30

3 3 3

34

3 3 3

18

55

3 3 3 3

59

3 3

70

Diverse FilmmuziekDiversen - Motown From `The Blu

Solo

♩ = 120,000000

10

13

16

18

20

23

28

31

34

37

V.S.

39

41

43

46

50

54

57

60

62

65

68

71

73

77

79

81

84

86

88

91

V.S.

93

95

97

100

102

104

106

Solo

♩ = 120,000000

46 3

51

12 2

66

6 6 6 64