

# Diverse FilmmuziekDiversen - Movie Sounds Medley

♩ = 120,000000

MEDLEY

MUSICAL SYSTEM 1

HAS THIS CHANGES MANY MEDLEY PROGRAM

MUSICAL SYSTEM 2

HAS THIS CHANGES MANY MEDLEY PROGRAM

**HAS** (Treble Clef): Measure 11 has a triplet of eighth notes. Measure 12 has a sixteenth-note triplet. Measure 13 has a sixteenth-note triplet. Measure 14 has a triplet of eighth notes.

**THIS** (Bass Clef): Measure 11 has a quarter note. Measure 12 has a quarter note. Measure 13 has a sixteenth-note triplet. Measure 14 has a quarter note.

**CHANGES** (Drum Staff): Measure 11 has a snare drum hit. Measure 12 has a snare drum hit. Measure 13 has a snare drum hit. Measure 14 has a snare drum hit.

**MANY** (Treble Clef): Measure 11 has a sixteenth-note triplet. Measure 12 has a sixteenth-note triplet. Measure 13 has a sixteenth-note triplet. Measure 14 has a sixteenth-note triplet.

**MEDLEY** (Bass Clef): Measure 11 has a sixteenth-note triplet. Measure 12 has a sixteenth-note triplet. Measure 13 has a sixteenth-note triplet. Measure 14 has a sixteenth-note triplet.

**PROGRAM** (Bass Clef): Measure 11 has a quarter note. Measure 12 has a quarter note. Measure 13 has a quarter note. Measure 14 has a quarter note.

**HAS** (Treble Clef): Measure 15 has a triplet of eighth notes. Measure 16 has a sixteenth-note triplet. Measure 17 has a sixteenth-note triplet. Measure 18 has a triplet of eighth notes.

**THIS** (Bass Clef): Measure 15 has a quarter note. Measure 16 has a quarter note. Measure 17 has a sixteenth-note triplet. Measure 18 has a quarter note.

**CHANGES** (Drum Staff): Measure 15 has a snare drum hit. Measure 16 has a snare drum hit. Measure 17 has a snare drum hit. Measure 18 has a snare drum hit.

**MANY** (Treble Clef): Measure 15 has a sixteenth-note triplet. Measure 16 has a sixteenth-note triplet. Measure 17 has a sixteenth-note triplet. Measure 18 has a sixteenth-note triplet.

**MEDLEY** (Bass Clef): Measure 15 has a sixteenth-note triplet. Measure 16 has a sixteenth-note triplet. Measure 17 has a sixteenth-note triplet. Measure 18 has a sixteenth-note triplet.

**PROGRAM** (Bass Clef): Measure 15 has a quarter note. Measure 16 has a quarter note. Measure 17 has a quarter note. Measure 18 has a quarter note.

13

HAS

THIS

CHANGES

MANY

MEDLEY

PROGRAM

14

HAS

THIS

CHANGES

MANY

MEDLEY

PROGRAM

15

HAS

THIS

CHANGES

MANY

MEDLEY

PROGRAM

16

HAS

THIS

CHANGES

MANY

MEDLEY

PROGRAM

17  $\text{♩} = 130,002380$

HAS  

THIS 

$\text{♩} = 130,002380$

CHANGES 

MANY 

MEDLEY 

PROGRAM 

19

HAS 

THIS 

CHANGES 

MEDLEY 

20

HAS

THIS

CHANGES

MEDLEY

21

HAS

THIS

CHANGES

MEDLEY

22

HAS

THIS

CHANGES

MEDLEY

23

HAS

THIS

CHANGES

MEDLEY

24

HAS

THIS

CHANGES

MEDLEY

25

HAS

THIS

CHANGES

MEDLEY

30

HAS

THIS

CHANGES

MANY

MEDLEY

PROGRAM

31

HAS

THIS

CHANGES

MANY

MEDLEY

PROGRAM

32

HAS

THIS

CHANGES

MANY

MEDLEY

PROGRAM

33

HAS

THIS

CHANGES

MANY

MEDLEY

PROGRAM

$\text{♩} = 92,000549$

MANY

PROGRAM

MANY

PROGRAM

MANY

PROGRAM

MANY

PROGRAM

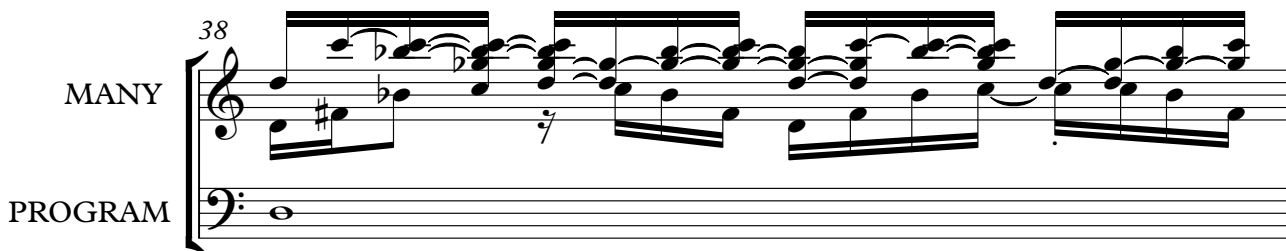

HAS

MANY

PROGRAM

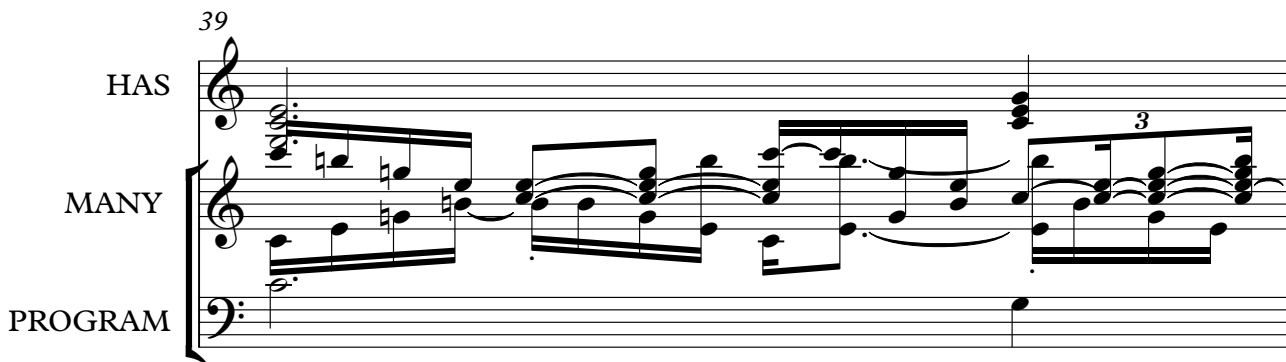

40

HAS

MANY

PROGRAM

41

HAS

MANY

PROGRAM

42

HAS

CHANGES

MANY

MEDLEY

PROGRAM

43

HAS

CHANGES

MANY

PROGRAM

44

HAS

CHANGES

MANY

MEDLEY

PROGRAM

45

HAS

THIS

CHANGES

MANY

MEDLEY

PROGRAM

46

HAS

CHANGES

MANY

MEDLEY

PROGRAM

47

HAS

CHANGES

MANY

MEDLEY

PROGRAM

48

HAS

CHANGES

MANY

MEDLEY

PROGRAM

49

HAS

CHANGES

MANY

MEDLEY

PROGRAM

50

HAS

MANY

52 ♩ = 88,001053

HAS

THIS

CHANGES

MANY

MEDLEY

PROGRAM

57  
HAS  
PROGRAM

61  
HAS  
THIS  
MANY

62  
HAS  
THIS  
MANY

63  
HAS  
THIS  
MANY

64

HAS

THIS

CHANGES

MANY

65

HAS

THIS

CHANGES

MANY

MEDLEY

66

HAS

THIS

CHANGES

MANY

MEDLEY

67

HAS

THIS

CHANGES

MANY

MEDLEY

♩ = 120,000000

68

HAS

THIS

CHANGES

MANY

MEDLEY

PROGRAM

70

CHANGES

PROGRAM

72

CHANGES

MANY

PROGRAM

73

HAS

CHANGES

MANY

MEDLEY

PROGRAM

75

HAS

CHANGES

MANY

MEDLEY

PROGRAM

77

HAS

CHANGES

MANY

MEDLEY

PROGRAM

78

HAS

CHANGES

MANY

MEDLEY

PROGRAM

80

HAS

CHANGES

MANY

MEDLEY

PROGRAM

81

HAS

CHANGES

MANY

MEDLEY

PROGRAM

83

HAS

CHANGES

MANY

MEDLEY

PROGRAM

85

HAS

CHANGES

MANY

MEDLEY

PROGRAM

♩ = 130,002380

87

MUSICAL SYSTEM 1

HAS: Treble clef, rests in first measure, eighth-note chords in second measure.

THIS: Bass clef, rests in both measures.

CHANGES: Treble clef, rests in first measure, eighth-note chords in second measure.

MANY: Treble clef, rests in both measures.

MEDLEY: Bass clef, rests in both measures.

PROGRAM: Bass clef, eighth-note chords in both measures.

♩ = 130,002380

89

MUSICAL SYSTEM 2

HAS: Treble clef, eighth-note chords in both measures.

CHANGES: Treble clef, eighth-note chords in both measures.

PROGRAM: Bass clef, eighth-note chords in both measures, including a triplet in the first measure.

91

MUSICAL SYSTEM 3

HAS: Treble clef, eighth-note chords in both measures.

CHANGES: Treble clef, eighth-note chords in both measures.

MEDLEY: Bass clef, eighth-note chords in both measures.

PROGRAM: Bass clef, eighth-note chords in both measures.

93

HAS

CHANGES

MEDLEY

PROGRAM

95

HAS

CHANGES

MANY

MEDLEY

PROGRAM

96

HAS

CHANGES

MANY

MEDLEY

PROGRAM

97

HAS

CHANGES

MANY

MEDLEY

PROGRAM

98

HAS

CHANGES

MANY

MEDLEY

PROGRAM

99

HAS

CHANGES

MANY

MEDLEY

PROGRAM

100

HAS

CHANGES

MANY

MEDLEY

PROGRAM

101

HAS

CHANGES

MANY

MEDLEY

PROGRAM

102

HAS

CHANGES

MANY

MEDLEY

PROGRAM

Detailed description of the musical score for measures 102 and 103. The score is written for five parts: HAS, CHANGES, MANY, MEDLEY, and PROGRAM. Measure 102 features a rhythmic pattern of eighth notes with rests, primarily in the HAS and PROGRAM parts. The HAS part uses a treble clef and contains chords. The PROGRAM part uses a bass clef and contains chords. The CHANGES part uses a percussion clef and contains a series of eighth notes with 'x' marks. The MANY part uses a treble clef and contains a series of eighth notes. The MEDLEY part uses a bass clef and contains a series of eighth notes. Measure 103 continues the rhythmic pattern, with the HAS part having a long note and the PROGRAM part having a long note. The CHANGES part has a long note. The MANY part has a long note. The MEDLEY part has a long note.

103

HAS

CHANGES

MANY

MEDLEY

PROGRAM

Detailed description of the musical score for measures 103 and 104. The score is written for five parts: HAS, CHANGES, MANY, MEDLEY, and PROGRAM. Measure 103 features a rhythmic pattern of eighth notes with rests, primarily in the HAS and PROGRAM parts. The HAS part uses a treble clef and contains chords. The PROGRAM part uses a bass clef and contains chords. The CHANGES part uses a percussion clef and contains a series of eighth notes with 'x' marks. The MANY part uses a treble clef and contains a series of eighth notes. The MEDLEY part uses a bass clef and contains a series of eighth notes. Measure 104 continues the rhythmic pattern, with the HAS part having a long note and the PROGRAM part having a long note. The CHANGES part has a long note. The MANY part has a long note. The MEDLEY part has a long note.

♩ = 104,000557

104

HAS

THIS

CHANGES

MANY

MEDLEY

PROGRAM

106

HAS

MEDLEY

PROGRAM

108

HAS

MEDLEY

PROGRAM

109

HAS

MANY

MEDLEY

PROGRAM

110

HAS

MANY

MEDLEY

PROGRAM

111

HAS

MANY

MEDLEY

PROGRAM

113

MEDLEY

114  
MEDLEY

115  
HAS  
MANY  
MEDLEY

116  
MEDLEY

117  
HAS  
MANY  
MEDLEY

118  
HAS  
MANY  
MEDLEY

♩ = 66,000069

120

HAS

THIS

CHANGES

MANY

MEDLEY

PROGRAM

125

MEDLEY

130

HAS

MANY

MEDLEY

131

HAS

MANY

MEDLEY

137

HAS

MANY

MEDLEY

PROGRAM

3 3 3 3 3 3

6 6

138

HAS

THIS

CHANGES

MANY

MEDLEY

PROGRAM

3

$\text{♩} = 62,000126$

$\text{♩} = 62,000126$

3 3

6

140

CHANGES

MEDLEY

PROGRAM

3 3 3

142

HAS

CHANGES

MEDLEY

PROGRAM

143

HAS

THIS

CHANGES

MANY

MEDLEY

PROGRAM

144

HAS

THIS

CHANGES

MANY

MEDLEY

PROGRAM

145

HAS

THIS

CHANGES

MANY

MEDLEY

PROGRAM

146

HAS

THIS

CHANGES

MANY

MEDLEY

PROGRAM

147

HAS

THIS

CHANGES

MANY

MEDLEY

PROGRAM

148

HAS

THIS

CHANGES

MANY

MEDLEY

PROGRAM

149

HAS

THIS

CHANGES

MANY

MEDLEY

PROGRAM

150

HAS

THIS

CHANGES

MANY

MEDLEY

PROGRAM

151

HAS

THIS

CHANGES

MANY

MEDLEY

PROGRAM

152

HAS

THIS

CHANGES

MANY

MEDLEY

PROGRAM

153

HAS

THIS

CHANGES

MANY

MEDLEY

PROGRAM

154

HAS

THIS

CHANGES

MANY

MEDLEY

PROGRAM

155

HAS

THIS

CHANGES

MANY

MEDLEY

PROGRAM

156 ♩ = 65,000488 47

HAS

THIS

CHANGES

MANY

MEDLEY

PROGRAM

158

HAS

PROGRAM

160

HAS

MANY

PROGRAM

164

HAS

MANY

MEDLEY

PROGRAM

165

HAS

MANY

MEDLEY

PROGRAM

166

HAS

CHANGES

MANY

MEDLEY

PROGRAM

50

167

HAS

CHANGES

MANY

MEDLEY

PROGRAM

168

HAS

CHANGES

MANY

MEDLEY

PROGRAM

169

HAS

CHANGES

MANY

MEDLEY

PROGRAM

170

HAS

CHANGES

MANY

MEDLEY

PROGRAM

171

HAS

CHANGES

MANY

MEDLEY

PROGRAM

172

HAS

CHANGES

MANY

MEDLEY

PROGRAM

173

HAS

CHANGES

MANY

MEDLEY

PROGRAM

Detailed description of the musical score for measures 173 and 174. The score is written for guitar and includes five staves: HAS (melody), CHANGES (guitar effects), MANY (chords), MEDLEY (bass), and PROGRAM (bass). Measure 173 starts with a treble clef and a key signature of one sharp (F#). The HAS staff contains a melodic line with triplets of eighth notes and a long note. The CHANGES staff shows a series of 'x' marks indicating muted notes. The MANY staff features chords with sixths and triplets. The MEDLEY staff has a bass line with triplets and sixths. The PROGRAM staff has a simple bass line. Measure 174 shows a long note in the HAS staff and a circled 'x' in the CHANGES staff, indicating a muted note.

174

HAS

CHANGES

Detailed description of the musical score for measures 174 and 175. The score is written for guitar and includes two staves: HAS (melody) and CHANGES (guitar effects). Measure 174 shows a long note in the HAS staff and a circled 'x' in the CHANGES staff, indicating a muted note. Measure 175 shows a rest in the HAS staff and a long note in the CHANGES staff.

♩ = 120,000000

5

9

11

13

15

17

♩ = 130,002380

19

62

64

65

67

69 = 120,000000

4

79

83

= 130,002380

88

90

92

94

96

98

100

102

♩ = 104,000557

106

108

110 

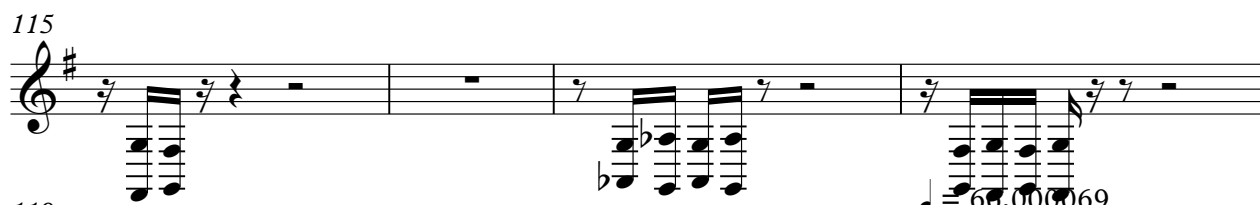
115 

119 

130 

131 

133 

134 

135 

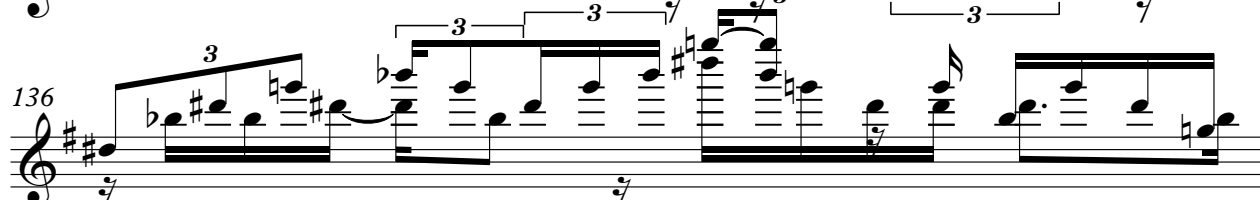
136 

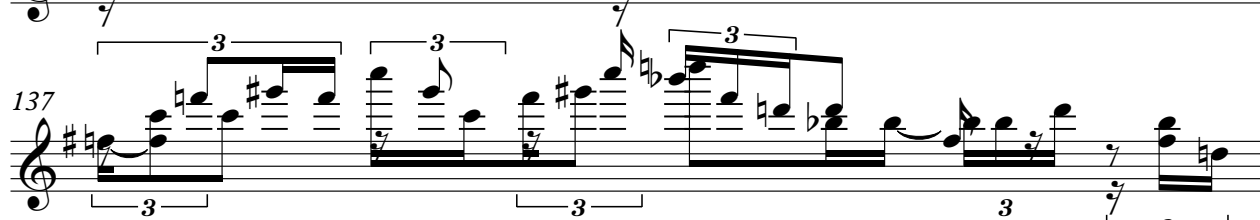
137 

V.S.

6

138

HAS  
♩ = 62,000126

143

145

147

149

151

153

155

♩ = 65,000488

157

159

V.S.

8

171

172

173

THIS

♩ = 120,000000

3 3

8 6 6 6

12 6

16 ♩ = 130,002380

19

21

23

25

28

30

V.S.

THIS

♩ = 92,000549

32

11

45

♩ = 88,001053

6

9

61

65

♩ = 120,000000

♩ = 130,002380

♩ = 104,000557

69

18

17

18

122 ♩ = 66,000069

♩ = 62,000126

17

4

145

148

151

154

THIS

3

156

♩ = 65,000488

**19**

# CHANGES

## Diverse FilmmuziekDiversen - Movie Sounds Medley

♩ = 120,000000

9

14

19

22

25

32

43

47

49

♩ = 130,002380

♩ = 92,000549

♩ = 88,001053

CHANGES

64

67

♩ = 120,000000

70

73

76

79

82

85

♩ = 130,002380

90

94

98

102

♩ = 104,000557

♩ = 66,000069

18

17

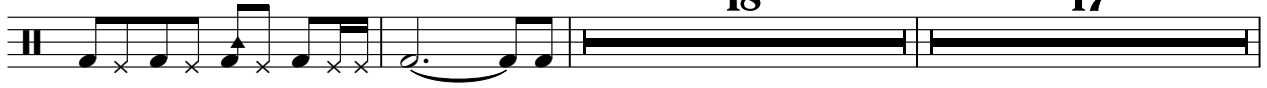

139 ♩ = 62,000126

141

143

145

147

149

151

154

♩ = 65,000488

9

CHANGES

166

168

170

171

173

Diverse FilmmuziekDiversen - Movie Sounds Medley

MANY

♩ = 120,000000

8

13

♩ = 130,002380

16

♩ = 92,000549

31

35

36

37

38

39

V.S.

MANY

V.S.

MANY

87  $\text{♩} = 130,002380$   
8

96

98

100

102

104  $\text{♩} = 104,000557$   
5

110

111 3

117

122  $\text{♩} = 66,000069$

132

135

138

$\text{♩} = 62,000126$

144

147

150

152

154

$\text{♩} = 65,000488$

173

MANY

7

6

6

2

MEDLEY

Diverse FilmmuziekDiversen - Movie Sounds Medley

♩ = 120,000000

V.S.

2  
11

6 6 6 6

12

6 6 6 6

13

6 6 6 6

14

6 6 6 6

15

6 6 6 6

16

♩ = 130,002380

19

21

23

25

MEDLEY

27

29

31

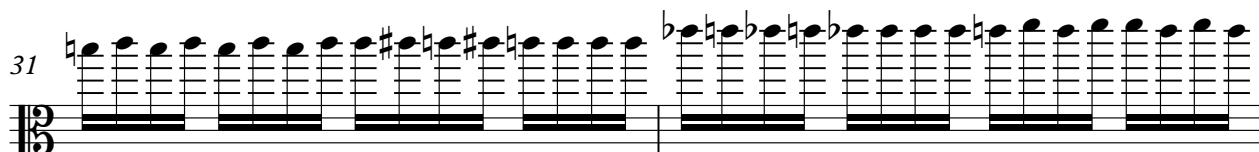

33

♩ = 92,000549

8

44

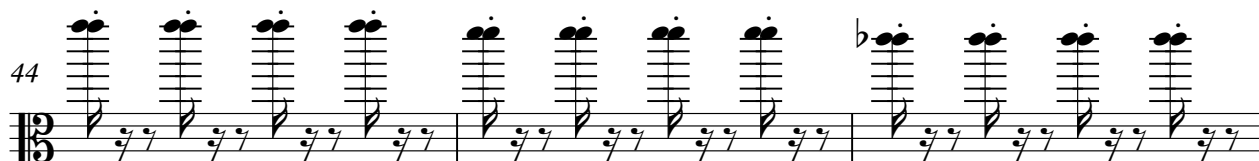

47

50

♩ = 88,001053

2 13

66

68

♩ = 120,000000

5

MEDLEY

74

78

83

92

95

97

99

101

103

105

MEDLEY

107

109

111

114

115

116

118

122

♩ = 66,000069

129

135

♩ = 62,000126

140

145

150

155

♩ = 65,000488

4

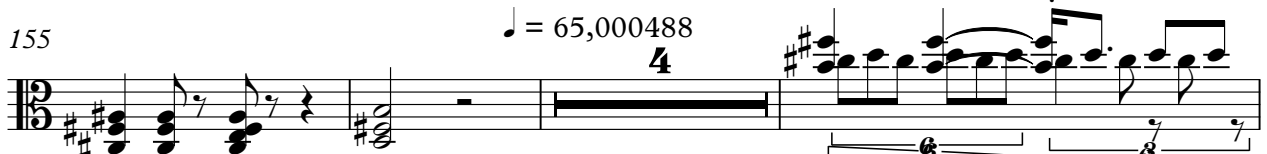

162

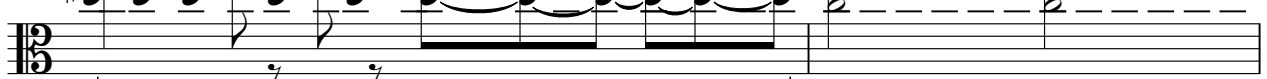

164

166

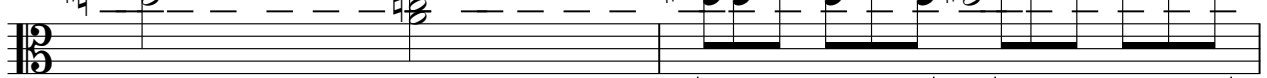

168

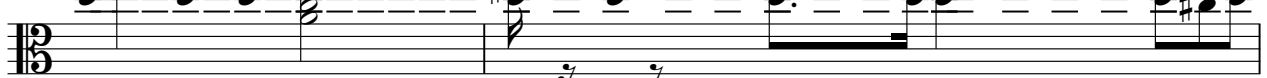

170

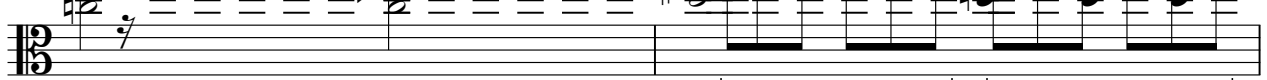

172

PROGRAM

Diverse FilmmuziekDiversen - Movie Sounds Medley

♩ = 120,000000

3

8

3

13

16

♩ = 130,002380

12

31

♩ = 92,000549

38

45

♩ = 88,001053

2 5

57

♩ = 120,000000

8

70

72

74

76

78

80

82

84

86

♩ = 130,002380

89

92

95

98

101

♩ = 104,000557

105

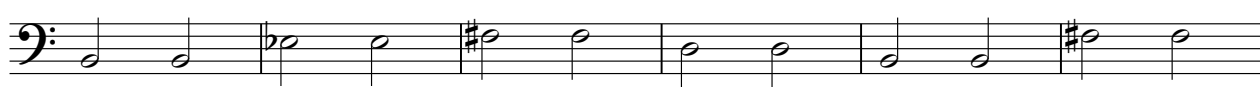

111

♩ = 66,000069

10

13

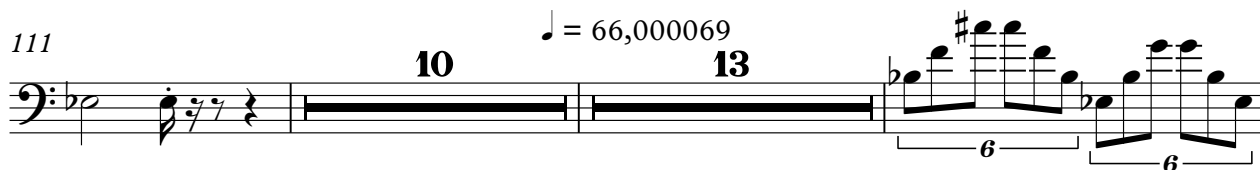

136

♩ = 62,000126

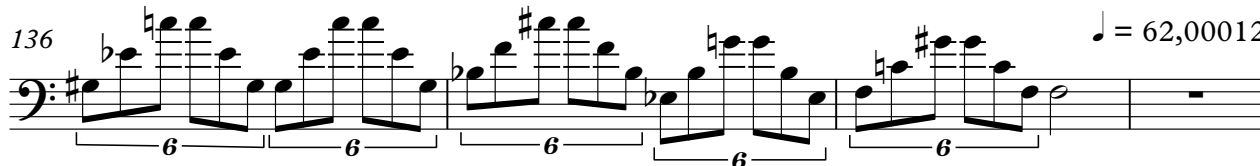

140

145

149

153

♩ = 65,000488

158

164

169

