

♩ = 109,000145  
ONENIGHT

Shakuhachi

Timpani

Percussion

5-string Electric Bass

Synth Bass

Synth Bass

Tape Sampler Keyboard [Brass]

Tape Sampler Keyboard [Strings]

Pad 3 (Polysynth)

FX 5 (Brightness)

♩ = 109,000145

4

Timp.

Perc.

E. Bass

S. Bass

Tape Smp. Brs

6

9

11

13

15

18

Timp.

Perc.

E. Bass

S. Bass

S. Bass

Tape Smp. Brs

Tape Smp. Str

Pad 3

FX 5

20

Timp.

Perc.

E. Bass

S. Bass

S. Bass

Tape Smp. Brs

Tape Smp. Str

Pad 3

FX 5

23

Timp.

Perc.

S. Bass

S. Bass

Tape Smp. Brs

FX 5

25

27

29

31

33 9

Timp.

Perc.

E. Bass

S. Bass

Tape Smp. Brs

FX 5

35

Timp.

Perc.

E. Bass

S. Bass

S. Bass

Tape Smp. Brs

37

39

42

Timp.

Perc.

E. Bass

S. Bass

S. Bass

Tape Smp. Brs

Tape Smp. Str

Pad 3

FX 5

==

45

Timp.

Perc.

S. Bass

S. Bass

Tape Smp. Brs

FX 5

47

Shak.

Timp.

Perc.

S. Bass

Tape Smp. Str

FX 5

49

Shak.

Perc.

S. Bass

Tape Smp. Str

51

Shak.

Perc.

S. Bass

Tape Smp. Str

53

Shak.

Perc.

S. Bass

Tape Smp. Str

55

Shak.

Perc.

S. Bass

Tape Smp. Str

57

Timp.

Perc.

E. Bass

S. Bass

Tape Smp. Brs

59

61

63

65

67

69

71

Timp.

Perc.

E. Bass

S. Bass

Tape Smp. Str

Pad 3

FX 5

73

76

Timp.

Perc.

E. Bass

S. Bass

S. Bass

Tape Smp. Brs

Tape Smp. Str

Pad 3

FX 5

78

Timp.

Perc.

E. Bass

S. Bass

S. Bass

Tape Smp. Brs

Tape Smp. Str

FX 5

==

80

80

Timp.

Perc.

E. Bass

S. Bass

Tape Smp. Str

Pad 3

FX 5

83

83

Timp.

Perc.

E. Bass

S. Bass

S. Bass

Tape Smp. Brs

Tape Smp. Str

Pad 3

FX 5

86 21

Timp.

Perc.

S. Bass

S. Bass

Tape Smp. Brs

FX 5

88

Shak.

Timp.

Perc.

E. Bass

S. Bass

S. Bass

Tape Smp. Brs

Tape Smp. Str

Pad 3

FX 5

# Shakuhachi

♩ = 109,000145  
ONENIGHT

47

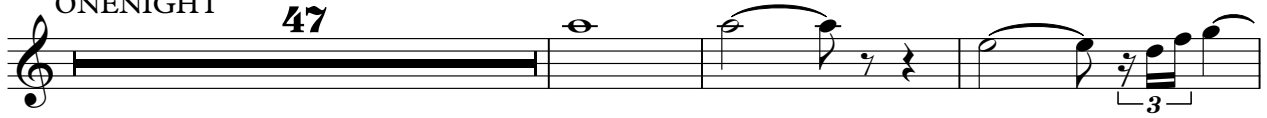

51

54

56

33

90

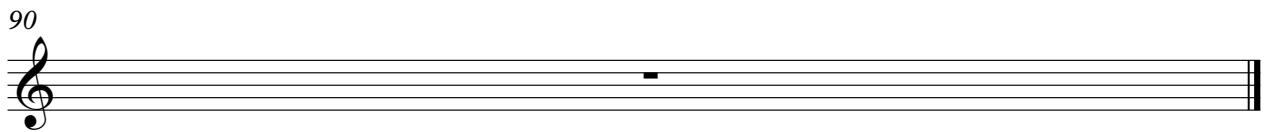

# Timpani

♩ = 109,000145

2

5

9

12

15

19

23

26

28

30

3

V.S.

2 Timpani

33

36

39

43

47 9

58

61

64

67

70

Timpani

74

78

82

86

90

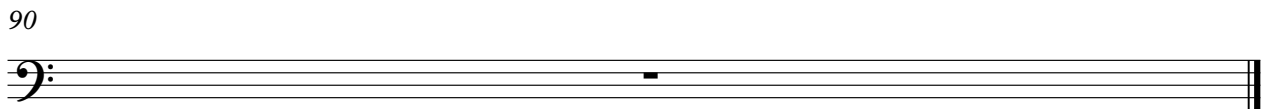

# Percussion

♩ = 109,000145

5

8

11

14

17

20

23

26

29

V.S.

32

35

38

41

44

47

50

53

56

59

62

65

68

71

74

77

80

83

86

90

# 5-string Electric Bass

♩ = 109,000145

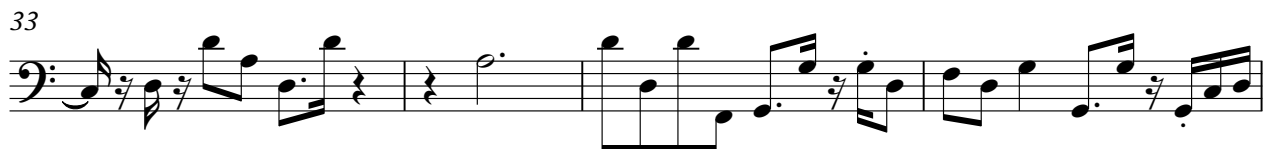
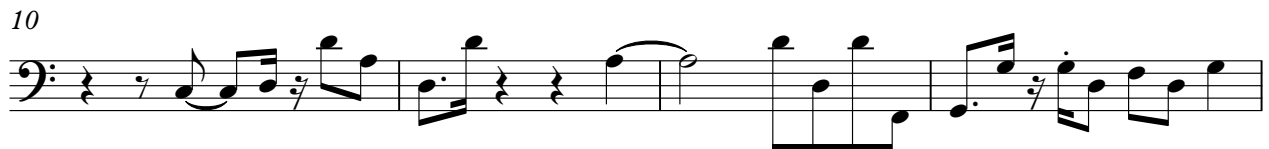

57

61

65

69

74

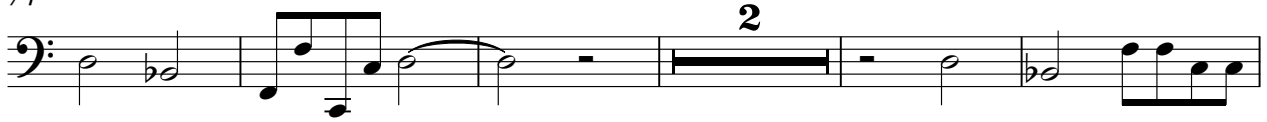

81

90

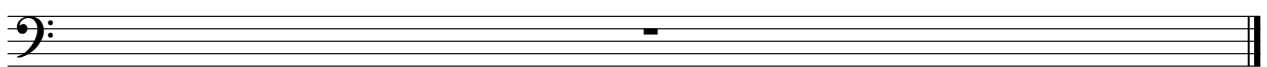

# Synth Bass

♩ = 109,000145

2

6

9

12

15

18

21

24

27

30

V.S.

57

60

63

66

69

72

75

78

81

84

# Synth Bass

♩ = 109,000145

6

13

19

25

35

42

61

68

74

83

2  
87 Synth Bass

2

# Tape Sampler Keyboard [Brass]

♩ = 109,000145

31

35

42

57

61

66

73

79

87

Pad 3 (Polysynth)

♩ = 109,000145

16 2

22 16 2

43 26

73 2 3

81 2 4

90

FX 5 (Brightness)

♩ = 109,000145

**15**

19

23

27

31 **4**

39

43

46

48 **21**

70

74

78

81

85

87

90
