

♩ = 73,000069

Percussion

Jazz Guitar

Electric Guitar

Fretless Electric Bass

Quintus

Percussive Organ

Synth Brass

FM Synth

Tape Sampler Keyboard [Strings]

Synth Strings

Lead 3 (Calliope)

Pad 1 (New Age)

FX 5 (Brightness)

ONLYHEHA

5

Perc.

E. Gtr.

E. Bass

Perc. Organ

FX 5

8

11

14

17

Perc.

E. Bass

Perc. Organ

FM

FX 5

20

Perc.

E. Gtr.

E. Bass

Q.

Perc. Organ

FM

Syn. Str.

FX 5

23

Perc.

E. Gtr.

E. Bass

Q.

Perc. Organ

FM

Syn. Str.

FX 5

26

Perc.

E. Gtr.

E. Bass

Perc. Organ

FM

Syn. Str.

FX 5

29

Perc.

E. Gtr.

E. Bass

Perc. Organ

FM

Syn. Str.

FX 5

32

Perc.

E. Gtr.

E. Bass

Perc. Organ

FM

Syn. Str.

FX 5

36

Perc.

J. Gtr.

E. Bass

Perc. Organ

Syn. Str.

FX 5

39

Perc.

J. Gtr.

E. Bass

Perc. Organ

Syn. Str.

FX 5

41

Perc.

J. Gtr.

E. Bass

Perc. Organ

Syn. Str.

FX 5

43

46

49

Perc.

E. Gtr.

E. Bass

Perc. Organ

FM

Syn. Str.

FX 5

52

Perc.

E. Bass

Perc. Organ

FM

Tape Smp. Str

Syn. Str.

FX 5

Musical score for Perc., J. Gtr., E. Bass, Q., Perc. Organ, FM, Tape Smp. Str, Syn. Str, and FX 5. The score is written in 4/4 time and features a variety of instruments and effects. The Perc. part is a complex rhythmic pattern. The J. Gtr. part is mostly silent with some chordal textures. The E. Bass part has a melodic line with some syncopation. The Q. part has a simple melodic line. The Perc. Organ part has a steady bass line. The FM part has a complex melodic line with many accidentals. The Tape Smp. Str part has a simple melodic line. The Syn. Str part has a simple melodic line. The FX 5 part has a complex melodic line with many accidentals.

58

61

64

67

70

Perc.

E. Gtr.

E. Bass

Perc. Organ

Syn. Br.

FM

Tape Smp. Str

Syn. Str.

Lead 3

FX 5

74

♩ = 62,000061 ♩ = 54,000004 ♩ = 46,000031

Perc.

J. Gtr.

E. Gtr.

E. Bass

Q.

Perc. Organ

Syn. Br.

FM

Tape Smp. Str

Syn. Str.

Lead 3

Pad 1

FX 5

♩ = 62,000061 ♩ = 54,000004 ♩ = 46,000031

Percussion

♩ = 73,000069
2

5

8

11

13

15

17

19

21

23

V.S.

25

27

29

31

33

36

39

41

43

45

47

49

51

53

55

57

59

61

63

65

V.S.

4

Percussion

68

71

74

♩ = 62,000061 ♩ = 54,000064

78

An empty musical staff for measure 78, consisting of five lines.

Jazz Guitar

♩ = 73,000069

32

37

42

47

8

59

♩ = 62,000061 ♩ = 54,000041

14 3

78

Electric Guitar

♩ = 73,000069

2

7

11

8

22

26

30

34

14

11

61

2

67

71

2

3

♩ = 62,000061 ♩ = 54,000034

78

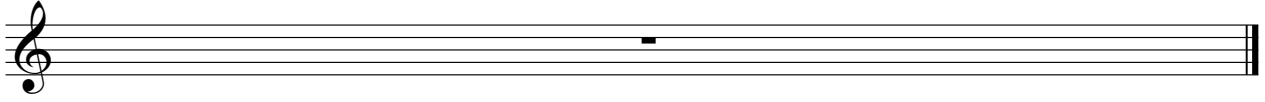

Fretless Electric Bass

♩ = 73,000069

2

9

15

20

25

29

33

38

44

49

V.S.

53

57

61

65

69

73

$\text{♩} = 62,000061 \text{♩} = 54,0000031$

78

Quintus

$\text{♩} = 73,000069$

20

25

20

49

8

61

$\text{♩} = 62,005401$ $\text{♩} = 46,000031$

11 **2**

78

Percussive Organ

♩ = 73,000069

V.S.

Percussive Organ

55

61

69

74

$\text{♩} = 62,000061 \text{ ♩} = 54,0000031$

78

Synth Brass

♩ = 73,000069 **70** **3** **3** ♩ = 62,000061 ♩ = 54,00008

70 3 3

78

FM Synth

♩ = 73,000069

12

15

18

21

24

26

V.S.

31

10

45

48

50

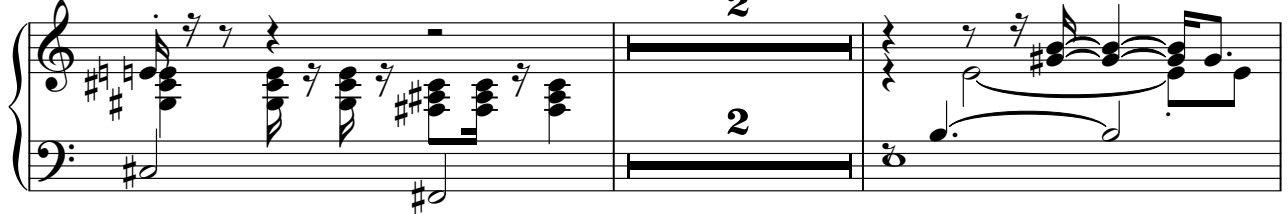

54

57

60

63

67

71

74

$\text{♩} = 62,000061 \quad \text{♩} = 54,0000031$

78

Tape Sampler Keyboard [Strings]

♩ = 73,000069

51

57

65

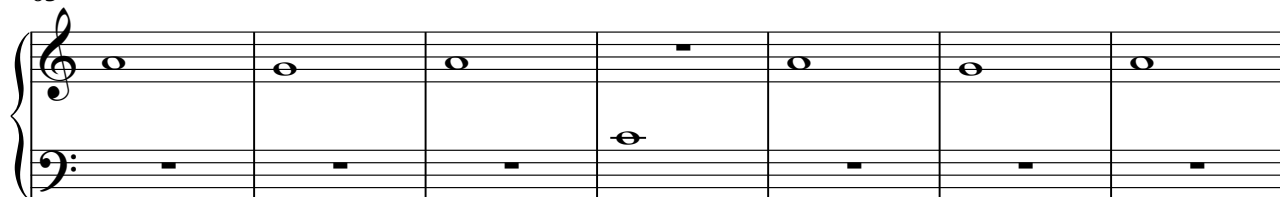

72

♩ = 62,000061 ♩ = 54,000041

78

Synth Strings

♩ = 73,000069

2 16

22

29

36

42

48

55

62

69

74

♩ = 62,000061 ♩ = 54,00004031

2

Synth Strings

78

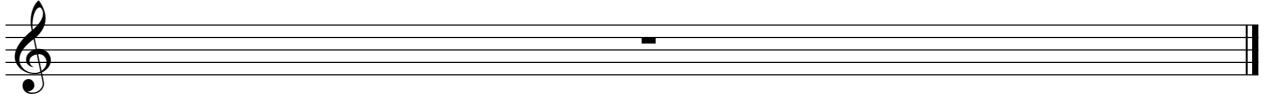

Lead 3 (Calliope)

♩ = 73,000069
ONLYHEHA

2 64

69 4 3

♩ = 62,000061 ♩ = 34,000034

78

FX 5 (Brightness)

♩ = 73,000069

4

7

11

15

19

24

28

31

34

38

V.S.

