

Diverse FilmmuziekDiversen - Somewhere From `The

♩ = 80,000000

♩ = 80,000000

5

Ob.

Perc.

Syn. Str.

Vln.

Vla.

Vla.

Cb.

8

Ob.

Cl.

Perc.

Syn. Str.

Vln.

Vla.

Vla.

Cb.

3

*p*

*p*

*p*

11

A. Fl.

Cl.

Perc.

J. Gtr.

E. Bass

Syn. Str.

FX 5

Vln.

Vla.

Vla.

Cb.

14

A. Fl.

Perc.

J. Gtr.

E. Bass

Syn. Str.

FX 5

Vln.

Vla.

Vla.

17

A. Fl.

Perc.

J. Gtr.

E. Bass

Syn. Str.

FX 5

Vln.

Vla.

Vla.

Cb.

20

Ob.

Perc.

Hp.

J. Gtr.

E. Bass

Syn. Str.

Vla.

Cb.

22

Ob.

Perc.

Hp.

J. Gtr.

E. Bass

Syn. Str.

FX 5

Vla.

Cb.

Detailed description of the musical score: The score is for measures 22 and 23. Measure 22 starts with a treble clef and a key signature of one flat. The Oboe (Ob.) part has a quarter note G4 with an accent, followed by a quarter note A4 with an accent, and a quarter rest. The Percussion (Perc.) part has a complex rhythmic pattern with eighth notes and rests. The Harp (Hp.) part has a bass clef and a key signature of one flat, with a quarter note G2, a quarter note F2, and a quarter rest. The Jazz Guitar (J. Gtr.) part has a treble clef and a key signature of one flat, with a quarter note G4, a quarter note A4, a quarter note Bb4, and a quarter note C5. The Electric Bass (E. Bass) part has a bass clef and a key signature of one flat, with a quarter note G2, a quarter note F2, a quarter note E2, and a quarter note D2. The Synthesizer Strings (Syn. Str.) part has a treble clef and a key signature of one flat, with a quarter note G4, a quarter note A4, a quarter note Bb4, and a quarter note C5. The FX 5 part has a treble clef and a key signature of one flat, with a quarter note G4, a quarter note A4, a quarter note Bb4, and a quarter note C5. The Viola (Vla.) part has a bass clef and a key signature of one flat, with a quarter note G2, a quarter note F2, and a quarter rest. The Cello (Cb.) part has a bass clef and a key signature of one flat, with a quarter note G2, a quarter note F2, a quarter note E2, and a quarter note D2. Measure 23 continues the patterns from measure 22, with some notes tied across the bar line.

24

A. Fl.

Cl.

Hn.

Perc.

E. Bass

Syn. Str.

FX 5

Vla.

Cb.

27 ♩ = 80,000000

A. Fl.

Ob.

Cl.

Perc.

J. Gtr.

E. Bass

Syn. Str.

FX 5

♩ = 80,000000

Vln.

Vla.

Vla.

Cb.

30

A. Fl.

Ob.

Perc.

J. Gtr.

E. Bass

Syn. Str.

FX 5

Vln.

Vla.

Vla.

Cb.

33

A. Fl.

Ob.

Perc.

J. Gtr.

E. Bass

Syn. Str.

FX 5

Vln.

Vla.

Vla.

Cb.

35

Ob.

Perc.

J. Gtr.

E. Bass

Syn. Str.

FX 5

Vla.

Cb.

41

Cl.

Hn.

Perc.

E. Bass

Syn. Str.

Vla.

Cb.

Clarinet in B $\flat$

♩ = 80,000000

9 12

25

♩ = 82,000000

9

38

♩ = 72,000000

45

2

Horn in F

Diverse Filmmuziek Diversen - Somewhere From `The

♩ = 80,000000 **23** ♩ = 82,000000 **3**

27 ♩ = 80,000000 **10** ♩ = 72,000000 **8** ♩ = 82,000816

40

45 **2**

Percussion

♩ = 80,000000

2

6

10

14

18

21

24

28

32

35

V.S.

2

Percussion

38 ♩ = 72,000 2,000 067,000 0816

45

2

♩ = 80,000000  
HitBit  
10

15

20

♩ = 82,73000000  
2

27

♩ = 80,000000

33

37

♩ = 72,000000  
6 2

5-string Electric Bass

Diverse Filmmuziek Diversen - Somewhere From `The

♩ = 80,000000

10

16

22

♩ = 82,000000

28

34

♩ = 72,000000

39 ♩ = 82,000816

45

2

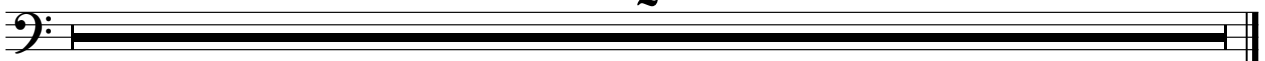

Synth Strings

Diverse Filmmuziek Diversen - Somewhere From `The

♩ = 80,000000

2

8

14

21 ~~♩ = 82,000000~~ ♩ = 82,000000

27 ♩ = 80,000000

34 ♩ = 72,000000 84

39 ♩ = 82,000816

45 2

Viola

♩ = 80,000000  
3

10

17

22

♩ = 82,000000

29

34

♩ = 82,000000

39

♩ = 82,000816

45

2

Viola

Diverse Filmmuziek Diversen - Somewhere From `The

♩ = 80,000000

**3**

3 4

9

**2**

3 4

16

**7**

♩ = 82,73333333333333

3 4

29

3 4

34

**4** **6** **2**

♩ = 72,00000000000000

3 4

Contrabass

♩ = 80,000000

3

9

2 6

21

♩ = 82,000816

♩ = 78,000000

26

32

♩ = 72,000000

♩ = 58,000816

37

41

45

2