

Diverse FilmmuziekDiversen - STARMAN

♩ = 120,000000

TIMPANI

DRUMS

DISTORTION

SYN BASS 1

CALLIOPE

FANTASIA

♩ = 120,000000

TRUMPET

4

TIMPANI

DRUMS

DISTORTION

CHOIR AAHS

SYN BASS 1

SYN STR 1

CALLIOPE

FANTASIA

TRUMPET

6

DRUMS

DISTORTION

SYN BASS 1

SYN STR 1

CALLIOPE

FANTASIA

8

DRUMS

DISTORTION

SYN BASS 1

SYN STR 1

CALLIOPE

FANTASIA

TRUMPET

10

DRUMS

DISTORTION

SYN BASS 1

SYN STR 1

CALLIOPE

FANTASIA

TRUMPET

11

DRUMS

DISTORTION

SYN BASS 1

SYN STR 1

CALLIOPE

FANTASIA

TRUMPET

12

DRUMS

DISTORTION

CHOIR AAHS

SYN BASS 1

SYN STR 1

CALLIOPE

FANTASIA

14

DRUMS

DISTORTION

CHOIR AAHS

SYN BASS 1

SYN STR 1

CALLIOPE

FANTASIA

16

DRUMS

DISTORTION

CHOIR AAHS

SYN BASS 1

SYN STR 1

CALLIOPE

FANTASIA

TRUMPET

18

DRUMS

CHOIR AAHS

SYN BASS 1

SYN STR 1

CALLIOPE

FANTASIA

TRUMPET

BIRD

19

DRUMS

CHOIR AAHS

SYN BASS 1

SYN STR 1

FANTASIA

BIRD

20

21

- DRUMS:** A drum set part with a complex rhythmic pattern, including snare, hi-hat, and bass drum hits.
- CHOIR AAHS:** A vocal part for a choir, featuring sustained, low-pitched notes with some melodic movement.

23

Musical score for multiple instruments:

- TIMPANI**: Bass clef, rests in first measure, then eighth notes in second measure.
- DRUMS**: Drum notation with various patterns and triplets.
- DISTORTION**: Guitar tablature with letters T, A, B on the staff.
- CHOIR AAHS**: Bass clef, melodic line with slurs.
- SYN BASS 1**: Bass clef, melodic line.
- SYN STR 1**: Treble clef, melodic line with slurs.
- CALLIOPE**: Treble clef, melodic line with triplets.
- FANTASIA**: Treble clef, melodic line with slurs.
- TRUMPET**: Treble clef, rests in first measure, then notes in second measure.
- BIRD**: Drum notation with melodic lines and triplets.

Musical score for various instruments:

- TIMPANI**: Bass clef, notes with slurs and accents.
- DRUMS**: Drum notation with various patterns and triplets.
- DISTORTION**: Guitar tabs with fret numbers: 8, 10, 10, 10, 11, 8, 10, 11, 13, 13.
- CHOIR AAHS**: Bass clef, mostly rests.
- SYN BASS 1**: Bass clef, notes with slurs.
- SYN STR 1**: Treble clef, notes with slurs and a flat.
- CALLIOPE**: Treble clef, notes with triplets.
- FANTASIA**: Treble clef, chords with long notes.
- TRUMPET**: Treble clef, notes with slurs.
- BIRD**: Drum notation with a triplet.

27

28

29

TIMPANI

DRUMS

DISTORTION

CHOIR AAHS

SYN BASS 1

SYN STR 1

FANTASIA

TRUMPET

BIRD

30

DRUMS

DISTORTION

CHOIR AAHS

SYN STR 1

FANTASIA

TRUMPET

BIRD

32

DRUMS

CHOIR AAHS

FANTASIA

TRUMPET

BIRD

34

TIMPANI

DRUMS

CHOIR AAHS

CALLIOPE

FANTASIA

TRUMPET

BIRD

36

TIMPANI

DRUMS

DISTORTION

CHOIR AAHS

CALLIOPE

FANTASIA

TRUMPET

BIRD

38

TIMPANI

DRUMS

DISTORTION

SYN BASS 1

SYN STR 1

CALLIOPE

FANTASIA

40

DRUMS

DISTORTION

SYN BASS 1

SYN STR 1

CALLIOPE

FANTASIA

42

TIMPANI

DRUMS

DISTORTION

8 8 10 10 10 15 15 14 14

SYN BASS 1

SYN STR 1

CALLIOPE

FANTASIA

TRUMPET

44

TIMPANI

DRUMS

DISTORTION

SYN BASS 1

SYN STR 1

CALLIOPE

FANTASIA

TRUMPET

46

TIMPANI

DRUMS

DISTORTION

T	17	17	17	19	19
A	14	14	14	22	16
B				19	

SYN BASS 1

SYN STR 1

CALLIOPE

FANTASIA

TRUMPET

48

TIMPANI

DRUMS

DISTORTION

CHOIR AAHS

SYN BASS 1

SYN STR 1

CALLIOPE

FANTASIA

TRUMPET

BIRD

TIMPANI

Diverse FilmmuziekDiversen - STARMAN

♩ = 120,000000

2 15

21 2

28 5

37 4

45 3

Diverse FilmmuziekDiversen - STARMAN

DRUMS

♩ = 120,000000

2

5

7

9

11

13

16

18

20

22

V.S.

DRUMS

DRUMS

42

44

46

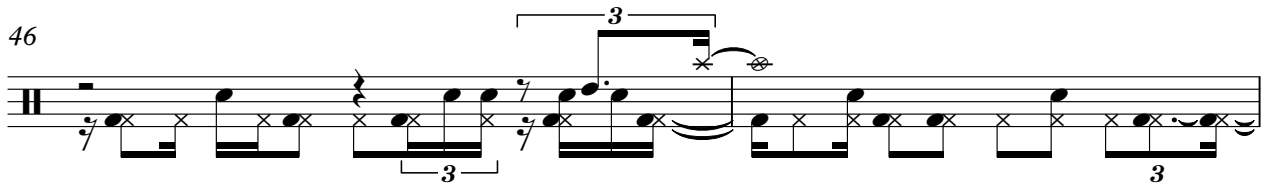

48

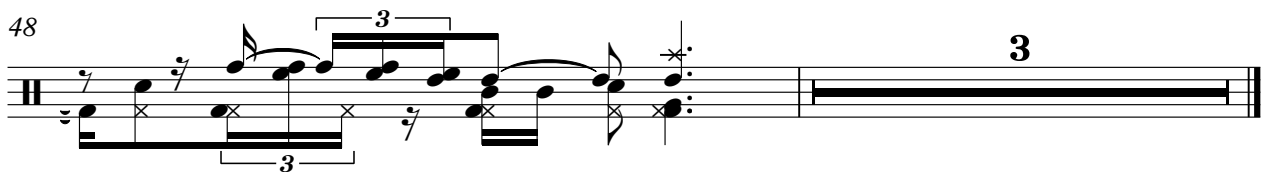

Diverse FilmmuziekDiversen - STARMAN

DISTORTION

♩ = 120,000000

2

E			9 9	9 10	10 12	12	8	10	10 12 12	12	7
T											
A											
B											

8

	7 8	8 10 10	10 15	14 14	14	9 9	10 10	10
T								
A								
B								

13

	8	10 10	10 12	12	12 7	7 8	10 10	10 15	15 14 14	14
T										
A										
B										

18

6

			8 10	10 10 11 8	10 11 13 13	13 18	18 20 16
T							
A							
B							

28

	16 18	20 22	22 22	22	22	22	6
T							
A							
B							

38

	9 9	10 10	12 12	12	12 12	8 8	10 12	12	12 7	7 8
T										
A										
B										

42

	8 8	10 10	10 15	15	14 14	14 14	14 15 15
T							
A						11	11
B							

46

	17 17	17 19	19	19	3
T					
A	14 14	14 16	16	16	
B		19			

0 0
? ?

CHOIR AAHS

Diverse FilmmuziekDiversen - STARMAN

♩ = 120,000000

3 8

15

20

26 3

31 3

34

37 11 3

SYN BASS 1

Diverse FilmmuziekDiversen - STARMAN

♩ = 120,000000

2

6

9

13

17

20

24

27

8

2

SYN BASS 1

38

42

45

47

♩ = 120,000000

3

9

13

18

23

29

7

40

45

2

CALLIOPE

$\text{♩} = 120,000000$

2

CALLIOPE

FANTASIA

Diverse FilmmuziekDiversen - STARMAN

♩ = 120,000000

5

7

9

11

13

15

17

21

26

V.S.

31

36

39

41

43

46

Diverse FilmmuziekDiversen - STARMAN

TRUMPET

♩ = 120,000000

4

9

4

18

4

27

3

31

35

4

44

3

BIRD

Diverse FilmmuziekDiversen - STARMAN

♩ = 120,000000

17

19

22

24

30

34

11

3
