

♩ = 65,000069

Panpipes

Horn in F

Timpani

Percussion

Marimba

Electric Guitar

Electric Guitar

Fretless Electric Bass

Alto

♩ = 65,000069

Orchestra Hit

Violoncello

Solo

Solo

SUPERSTA

3

Hn.

Timp.

Perc.

E. Bass

A.

Vc.

4

4

Hn.

Timp.

Perc.

E. Bass

A.

Vc.

6

6

Hn.

Timp.

Perc.

E. Bass

A.

Vc.

7

7

Hn.

Timp.

Perc.

E. Bass

A.

Vc.

8 ♩ = 133,000244 ³

Pan.
Hn.
Timp.
Perc.
E. Grt.
E. Bass
A.
Vc. ♩ = 133,000244

10

Pan.
Perc.
E. Grt.
E. Bass
A.

13

Pan.
Perc.
E. Grt.
E. Bass
A.

16

Pan.
Perc.
E. Gtr.
E. Gtr.
E. Bass
A.
Vc.

19

Pan.
Perc.
E. Gtr.
E. Gtr.
E. Bass
A.
Vc.

22

Pan. Perc. E. Gtr. E. Gtr. E. Bass A. Vc.

24

Pan. Perc. E. Gtr. E. Gtr. E. Bass A. Vc.

26

Pan.
Perc.
E. Gtr.
E. Gtr.
E. Bass
A.
Vc.

28

♩ = 122,000069

Pan.
Perc.
E. Gtr.
E. Gtr.
E. Bass
A.
Vc.
Solo

32

Perc. $\text{♩} = 127,000,000$ $\text{♩} = 128,000,000$ $\text{♩} = 130,000,000$ $\text{♩} = 132,000,000$ $\text{♩} = 133,000,000$ $\text{♩} = 134,000,000$

E. Gtr.

E. Gtr.

E. Bass

A.

Vc. $\text{♩} = 130,000,000$ $\text{♩} = 124,000,252$ $\text{♩} = 127,000,000$ $\text{♩} = 132,000,076$ $\text{♩} = 132,000,137$ $\text{♩} = 128,000,000$ $\text{♩} = 133,000,244$

Solo

38

Perc.

E. Gtr.

E. Gtr.

E. Bass

A.

Vc.

40

Hn. $\text{♩} = 134,000,061$

Perc.

E. Gtr.

E. Gtr.

E. Bass

A.

Vc. $\text{♩} = 134,000,061$

42

Hn.
Perc.
E. Gtr.
E. Gtr.
E. Bass
A.
Vc.

43

Hn.
Perc.
E. Gtr.
E. Gtr.
E. Bass
A.
Vc.
Solo

44

44

Hn.

Perc.

E. Gtr.

E. Gtr.

E. Bass

A.

Vc.

Solo

♩ = 133,000244

3

46

46

Hn.

Perc.

Mar.

E. Gtr.

E. Gtr.

E. Bass

Orch. Hit

Vc.

Solo

48 $\text{♩} = 132,000137$

Hn.
Perc.
Mar.
E. Gr.
E. Gr.
E. Bass
Orch. Hit
Vc.
Solo

49 $\text{♩} = 131,000076$ $\text{♩} = 134,000061$

Pan.
Hn.
Perc.
Mar.
E. Gr.
E. Gr.
E. Bass
Orch. Hit
Vc.
Solo

51

Pan.
Hn.
Perc.
E. Gtr.
E. Gtr.
E. Bass
Orch. Hit
Vc.
Solo

53

Pan.
Hn.
Perc.
E. Gtr.
E. Gtr.
E. Bass
Orch. Hit
Vc.
Solo

55

Pan. Hn. Perc. E. Gtr. E. Gtr. E. Bass

Orch. Hit Vc. Solo

57

Pan. Hn. Perc. E. Gtr. E. Gtr. E. Bass

Orch. Hit Vc. Solo

59

Pan.
Hn.
Perc.
E. Gtr.
E. Gtr.
E. Bass
Orch. Hit
Vc.
Solo

61

Pan.
Hn.
Perc.
E. Gtr.
E. Gtr.
E. Bass
A.
Orch. Hit
Vc.
Solo

63

Pan. Hn. Perc. E. Gtr. E. Gtr. E. Bass A. Orch. Hit Vc. Solo

65

Pan. Hn. Perc. E. Gtr. E. Gtr. E. Bass A. Orch. Hit Vc. Solo

67

Pan. Hn. Perc. E. Gtr. E. Gtr. E. Bass A. Orch. Hit Vc. Solo

69

♩ = 125,000000

Pan. Hn. Perc. E. Gtr. E. Gtr. E. Bass A. Orch. Hit Vc. Solo

73

77

♩ = 126, 007, 008, 019, 000, 007, 430, 182, 000, 000, 0461

79

Hn.
Perc.
E. Gtr.
E. Gtr.
E. Bass
A.
Orch. Hit
Vc.
Solo

81

Hn.
Perc.
E. Gtr.
E. Gtr.
E. Bass
A.
Orch. Hit
Vc.
Solo

82

83

84

84

Hn.

Perc.

E. Gtr.

E. Gtr.

E. Bass

A.

Orch. Hit

Vc.

Solo

85

85

Hn.

Perc.

E. Gtr.

E. Gtr.

E. Bass

A.

Orch. Hit

Vc.

Solo

87

87

Hn.

Perc.

E. Gtr.

E. Gtr.

E. Bass

A.

Orch. Hit

Vc.

Solo

89

89

Hn.

Perc.

E. Gtr.

E. Gtr.

E. Bass

A.

Orch. Hit

Vc.

Solo

91

91

Hn.

Perc.

E. Gtr.

E. Gtr.

E. Bass

A.

Orch. Hit

Vc.

Solo

93

93

Hn.

Perc.

E. Gtr.

E. Gtr.

E. Bass

A.

Orch. Hit

Vc.

Solo

95

95

Hn.

Perc.

E. Gtr.

E. Gtr.

E. Bass

A.

Orch. Hit

Vc.

Solo

(b)

96

96

Hn.

Perc.

E. Gtr.

E. Gtr.

E. Bass

A.

Orch. Hit

Vc.

Solo

(b)

97

97

Hn.

Perc.

E. Gtr.

E. Gtr.

E. Bass

A.

Orch. Hit

Vc.

Solo

98

98

Hn.

Perc.

E. Gtr.

E. Gtr.

E. Bass

A.

Orch. Hit

Vc.

Solo

100

Hn.

Perc.

E. Gtr.

E. Gtr.

E. Bass

A.

Orch. Hit

Vc.

Solo

(b)

101

Pan.

Hn.

Timp.

Perc.

Mar.

E. Gtr.

E. Gtr.

E. Bass

A.

Orch. Hit

Vc.

Solo

Solo

Detailed description of the musical score: The score is for page 101 and consists of 13 staves. The instruments are: Pan (pan flute), Hn. (horn), Timp. (timpani), Perc. (percussion), Mar. (maracas), E. Gtr. (electric guitar), E. Bass (electric bass), A. (alto saxophone), Orch. Hit (orchestral hit), Vc. (violin), Solo (soprano), and Solo (soprano). The Perc. staff features a complex rhythmic pattern with triplets and sixteenth notes. The E. Gtr. staff has a complex rhythmic pattern with triplets and sixteenth notes. The E. Bass staff has a simple rhythmic pattern with triplets. The Vc. staff has a complex rhythmic pattern with triplets and sixteenth notes. The Solo staves are mostly empty.

Panpipes

♩ = 65,000069 ♩ = 133,000244

8

12

16

19

22

25

28 ♩ = 122,000069

7

37 ♩ = 134,000061 ♩ = 133,000244 ♩ = 132,00013

4 4 3

2

Panpipes

49 $\text{♩} = 131,00047000061$

Percussion

♩ = 65,000069

3

4

5

6

7

8

9

11

14

♩ = 133,000244

V.S.

43

45

47

48

50

52

54

56

58

60

V.S.

80

81

82

83

84

86

87

88

89

90

V.S.

91

92

93

94

95

96

97

98

99

100

Percussion

101

3

3

3

3

3

3

3

2

104

Electric Guitar

♩ = 65,000069

♩ = 133,000244

8

11

13

15

17

19

21

23

25

27

V.S.

Electric Guitar

♩ = 134,000061 3

49

50

51

52

53

54

55

56

57

58

V.S.

Electric Guitar

69 Electric Guitar = 125,000000 6

77

79

81

82

84

85

87

89

90

92

93

95

97

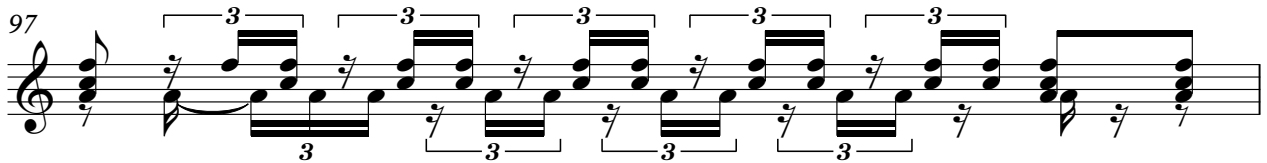

98

100

101

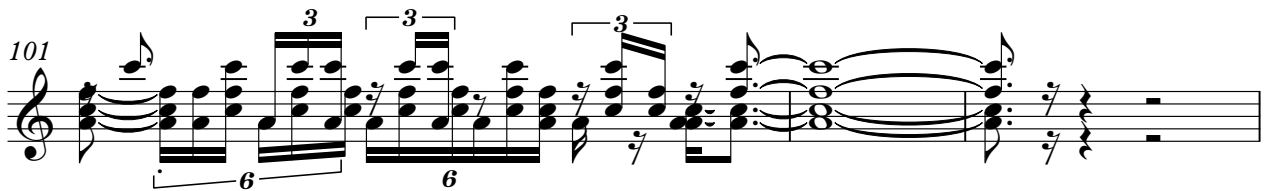

104

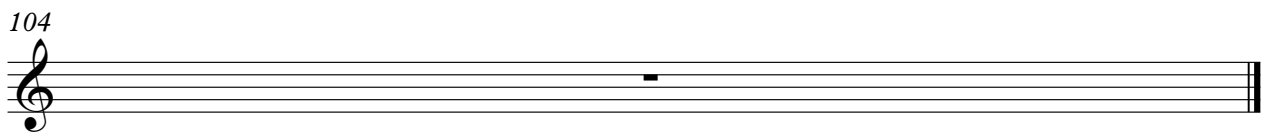

Electric Guitar

♩ = 65,000069 ♩ = 133,000244

8 8

19

21

24

27 ♩ = 122,000

30 6 1 2 3 4 5 6 7 4

39

41 ♩ = 134,000061

43

45 ♩ = 133,000244

V.S.

Electric Guitar

47 $\text{♩} = 132,000137$
 $\text{♩} = 131,000076$ $\text{♩} = 134,000061$

49

51

53

55

57

59

61

63

65

Electric Guitar

67

69 = 125,000000 6

78

80

82

84

86

88

90

92

94

96

98

100

101

104

Fretless Electric Bass

♩ = 65,000069

7

♩ = 133,000244

12

16

20

24

28

♩ = 122,000069

Fretless Electric Bass

74  3

78 

83 

87 

91  3 3

95  3 3 3 3 3

98  3 3 3 3 3 3

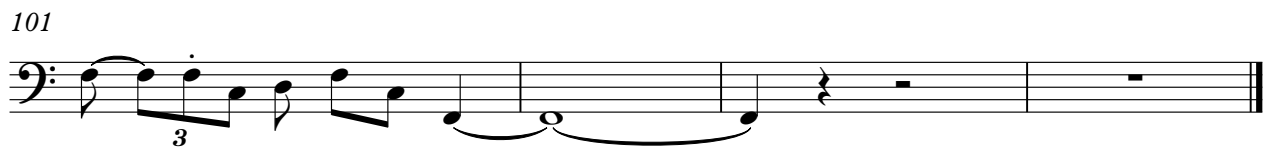
101  3

Alto

♩ = 65,000069

9 ♩ = 133,000244

18

23

25

27

♩ = 122,000069

30

35

♩ = 122,000069

39

♩ = 134,000061

43

♩ = 133,000244

♩ = 132,0001:

2

Alto

49 $\text{♩} = 134,00000061$
 12

63

66

68 $\text{♩} = 125,000000$

72

76 $\text{♩} = 125,00000061$

80

84

88

92

96

99

104

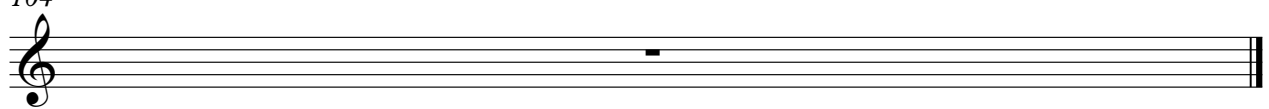

2

Orchestra Hit

95

98

101

104

An empty musical staff for measure 104, starting with a treble clef and a key signature of one flat (Bb).

Violoncello

Violoncello musical score with measures 6, 17, 24, 30, 41, 42, 43, 44, and 45. The score includes various musical notations such as notes, rests, and dynamic markings. Measure numbers are indicated at the beginning of each system. A tempo marking $\text{♩} = 65,000069$ is present at the top left. A measure rest of 7 measures is shown in measure 30. A tempo marking $\text{♩} = 133,000244$ is present in measure 7. A tempo marking $\text{♩} = 122,000064$ is present in measure 24. A tempo marking $\text{♩} = 134,000061$ is present in measure 41. A tempo marking $\text{♩} = 133,000244$ is present in measure 45. A measure rest of 7 measures is shown in measure 30. A measure rest of 7 measures is shown in measure 30.

2
47
Violoncello
3
3
3
132,000137
♩ = 134,000061
49
131,000076
53
60
67
♩ = 125,000000
76
82
83
84
85

88 Violoncello 3

94

99

104

Solo

♩ = 65,000069 ♩ = 133,000244 ♩ = 122,000069

8 20

32

38 ♩ = 134,000061 ♩ = 133,000244 ♩ = 132,000137 ♩ = 131,000061

3 4 3 20

69 ♩ = 125,000000

74

♩ = 126,000252 ♩ = 131,000076 ♩ = 133,000244 ♩ = 132,000137

77 ♩ = 128,000007 ♩ = 134,000061

26

104

Solo

♩ = 65,000069 SUPERSTA 8 20 8 4

♩ = 133,000244

♩ = 122,0000524333111000744

41 2 ♩ = 134,000061 ♩ = 133,000244 ♩ = 132,000137000764,000061

51

60

69 ♩ = 125,000000

78

87

96

104
