

♩ = 138,000198

Flute

Alto Saxophone

Trombone

Timpani

Percussion

Electric Guitar

Fretless Electric Bass

Soprano

Tape Sampler Keyboard [Brass]

♩ = 138,000198

Synth Strings

Viola

Solo

THEHEATI

Solo

5

Tbn.

Perc.

E. Gtr.

E. Bass

Tape Smp. Brs

Solo

8

Tbn.
Perc.
E. Gtr.
E. Bass
Tape Smp. Brs
Solo

11

Tbn.
Perc.
E. Gtr.
E. Bass
S.
Tape Smp. Brs
Solo

15

Tbn.
Perc.
E. Gtr.
E. Bass
S.
Tape Smp. Brs
Solo

18

20

23

Alto Sax.

Tbn.

Perc.

E. Gtr.

E. Bass

S.

Tape Smp. Brs

Solo

26

Alto Sax.

Perc.

E. Gtr.

E. Bass

Solo

29

Alto Sax.

Perc.

E. Gtr.

E. Bass

Solo

41

45

$\text{♩} = 133,000244$

51

56 $\text{♩} = 135,000137$ $\text{♩} = 137,000061$ $\text{♩} = 138,000198$

Alto Sax.

Tbn.

Perc.

E. Gtr.

E. Bass

S.

Tape Smp. Brs

Vla.

Solo

$\text{♩} = 135,000137$ $\text{♩} = 137,000061$ $\text{♩} = 138,000198$

60

Perc.

E. Gtr.

E. Bass

S.

Tape Smp. Brs

Vla.

Solo

63

Tbn.
Perc.
E. Gtr.
E. Bass
S.
Tape Smp. Brs
Solo

♩ = 135,000137

66

E. Bass
Vla.
Solo

70

Alto Sax.
E. Gtr.
E. Bass
Vla.
Solo

74 $\text{♩} = 138,000198$ $\text{♩} = 139,000214$ $\text{♩} = 140,000137$ $\text{♩} = 141,000305$

Alto Sax.

Perc.

E. Gtr.

E. Bass

Vla. $\text{♩} = 138,000198$ $\text{♩} = 139,000214$ $\text{♩} = 140,000137$ $\text{♩} = 141,000305$

Solo

78 $\text{♩} = 142,000076$ $\text{♩} = 140,000137$

Alto Sax.

Tbn.

Perc.

E. Gtr.

E. Bass

Tape Smp. Brs $\text{♩} = 142,000076$

Vla. $\text{♩} = 140,000137$

Solo

82

Alto Sax.

Tbn.

Perc.

E. Gtr.

E. Bass

Tape Smp. Brs

Vla.

Solo

85

Fl.

Alto Sax.

Tbn.

Perc.

E. Gtr.

E. Bass

Tape Smp. Brs

Syn. Str.

Solo

$\text{♩} = 133,000244$

89

Fl. $\text{♩} = 132,000137000730,002837000000 \text{♩} = 126,000130$

Alto Sax.

Syn. Str. $\text{♩} = 132,000137000730,002837000000 \text{♩} = 126,000130$

Solo

Solo

93

Fl.

Alto Sax.

Syn. Str.

Solo

97

Alto Sax. $\text{♩} = 120,000000$

E. Bass

Syn. Str. $\text{♩} = 120,000000$

Solo

Solo

Alto Sax. $\text{♩} = 136,000153$

Tbn.

Timp.

E. Bass

Tape Smp. Brs

Syn. Str.

Solo

Solo

103 $\text{♩} = 139,000214$ $\text{♩} = 141,000305$

Tbn.

Perc.

E. Gtr.

E. Bass

S.

Tape Smp. Brs

Syn. Str.

Solo

Solo

106

109

112

Tbn.
Perc.
E. Gtr.
E. Bass
S.
Tape Smp. Brs.
Syn. Str.
Solo
Solo

115

Tbn.
Perc.
E. Gtr.
E. Bass
S.
Tape Smp. Brs.
Syn. Str.
Solo
Solo

118

Tbn.
Perc.
E. Gtr.
E. Bass
S.
Tape Smp. Brs.
Syn. Str.
Vla.
Solo
Solo

121

Tbn.
Perc.
E. Gtr.
E. Bass
Tape Smp. Brs.
Syn. Str.
Vla.
Solo
Solo

123

Tbn.

Perc.

E. Gtr.

E. Bass

Tape Smp. Brs

Syn. Str.

Vla.

Solo

Solo

125

Perc.

E. Gtr.

E. Bass

Tape Smp. Brs

Syn. Str.

Vla.

Solo

Solo

127

Perc. E. Gtr. E. Bass Tape Smp. Brs Syn. Str. Vln. Solo Solo

129

Tbn. Perc. E. Gtr. E. Bass S. Tape Smp. Brs Syn. Str. Solo Solo

133

Tbn.
Perc.
E. Gtr.
E. Bass
S.
Tape Smp. Brs
Syn. Str.
Solo
Solo

136

Tbn.
Perc.
E. Gtr.
E. Bass
S.
Tape Smp. Brs
Syn. Str.
Vla.
Solo
Solo

139 19

Tbn.
Perc.
E. Gtr.
E. Bass
Tape Smp. Brs.
Syn. Str.
Vla.
Solo
Solo

142

Tbn.
Perc.
E. Gtr.
E. Bass
Tape Smp. Brs.
Syn. Str.
Vla.
Solo
Solo

144

Fl.

Alto Sax.

Tbn.

Timp.

Perc.

E. Gtr.

E. Bass

S.

Tape Smp. Brs

Syn. Str.

Vla.

Solo

Solo

Flute

♪ = 138,000198 ♪ = 133,000244 ♪ = 135,000137 ♪ = 138,000198

47 **9** **8**

66 ♪ = 135,000137 ♪ = 138,000198 ♪ = 140,000137 ♪ = 133,000244

10 **2** **6**

88 ♪ = 132,000000 ♪ = 130,000000 ♪ = 130,000000

95 ♪ = 120,000000 ♪ = 136,000153 ♪ = 139,0000405

5 **43**

147

Alto Saxophone

♩ = 138,000198

24

28

32

36

9

48

♩ = 133,000244

52

56

♩ = 135,000137, 000061 ♩ = 138,000198 ♩ = 135,000137

8 4

70

74

♩ = 138,000198, 000214, 000147, 000305

78

♩ = 142,000076 ♩ = 140,000137

Alto Saxophone

82

86

$\text{♩} = 133,000244$ $\text{♩} = 132,000000$ $\text{♩} = 130,000000$

3

93

96

$\text{♩} = 120,000000$

3 3

100

$\text{♩} = 136,000153$

3

103

$\text{♩} = 139,000214$ $\text{♩} = 141,000305$

43

Trombone

♩ = 138,000198

8

14

21

35

41

48 ♩ = 133,000244 ♩ = 135,000137 ♩ = 138,000198

63

♩ = 135,000137 ♩ = 138,000198 ♩ = 140,000137 ♩ = 142,000198

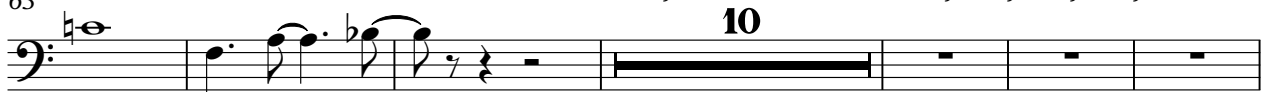

79

♩ = 140,000137

85

♩ = 133,000244 ♩ = 135,000137 ♩ = 138,000198 ♩ = 140,000137 ♩ = 142,000198

Trombone

101 $\text{♩} = 136,000153$ $\text{♩} = 139,000214$ $\text{♩} = 141,000305$

106

111

118

123

131

137

141

144

147

Timpani

♪ = 138,000198 ♪ = 133,000244 ♪ = 135,000137 ♪ = 138,000198

47 **9** **8**

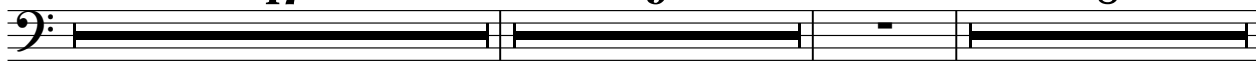

66 ♪ = 135,000137 ♪ = 138,000137 ♪ = 140,000137 ♪ = 133,000137

10 **2** **6** **4**

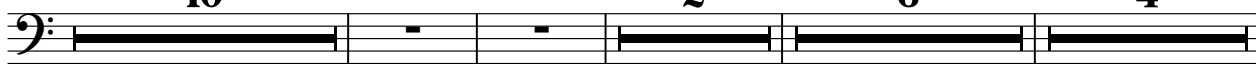

90 ♪ = 132,000130 ♪ = 120,000000 ♪ = 136,000153

6 **5**

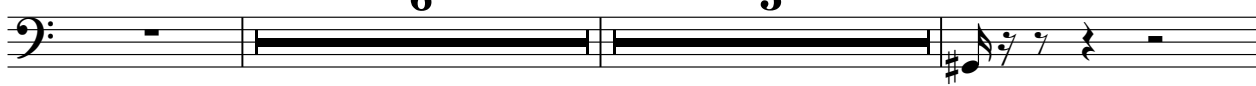

103 ♪ = 139,000214 ♪ = 141,000305

43

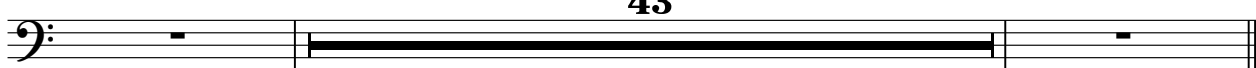

Percussion

♩ = 138,000198

V.S.

Percussion

40

45

$\text{♩} = 133,000244$

52

$\text{♩} = 135,000137$ $\text{♩} = 137,000198$ $\text{♩} = 138,000198$ $\text{♩} = 139,000198$

5

60

$\text{♩} = 135,000137$ $\text{♩} = 138,000198$ $\text{♩} = 139,000214$

65

$\text{♩} = 140,000137$ $\text{♩} = 141,000305$ $\text{♩} = 142,000076$ $\text{♩} = 140,000137$

9

77

81

86

$\text{♩} = 133,000244$ $\text{♩} = 132,000000$ $\text{♩} = 130,000000$ $\text{♩} = 130,000000$ $\text{♩} = 130,000000$ $\text{♩} = 130,000000$ $\text{♩} = 130,000000$

2 **6**

97

$\text{♩} = 120,000000$ $\text{♩} = 136,000153$ $\text{♩} = 139,000214$ $\text{♩} = 141,000305$

5

105

Percussion

110

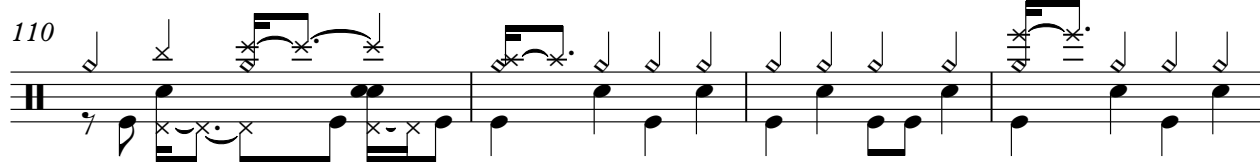

114

118

120

122

124

126

128

131

135

V.S.

4

Percussion

139

143

145

6

147

Electric Guitar

♩ = 138,000198

7

11

15

19

22

26

30

34

38

V.S.

113

117

123

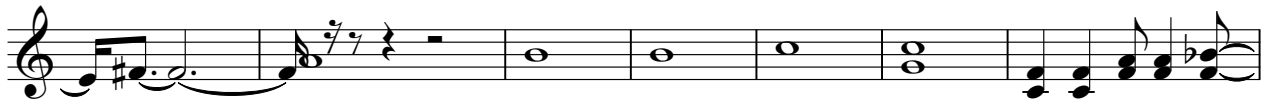

130

134

138

142

145

Fretless Electric Bass

♩ = 138,000198

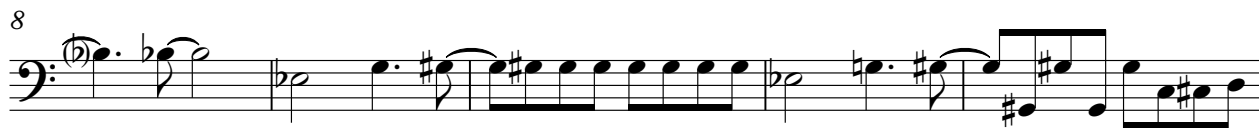

4

Fretless Electric Bass

143

147

Soprano

♩ = 138,000198

10

15

20

23

♩ = 133,000244

23 **9**

57

♩ = 135,000137 | 138,000198

62

66

♩ = 135,000137 ♩ = 138,000198 ♩ = 139,000206 ♩ = 140,000137 ♩ = 133,000198

10 **2** **6** **4**

90

♩ = 132,000100 ♩ = 120,000000

6 **5**

102

♩ = 136,000153 ♩ = 139,000214 ♩ = 141,000305

106

109

113

117

129

134

136

147

Tape Sampler Keyboard [Brass]

♩ = 138,000198

7

12

18

24

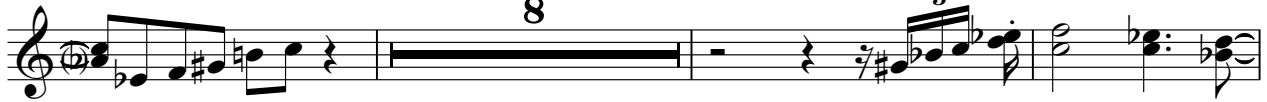

35

40

45

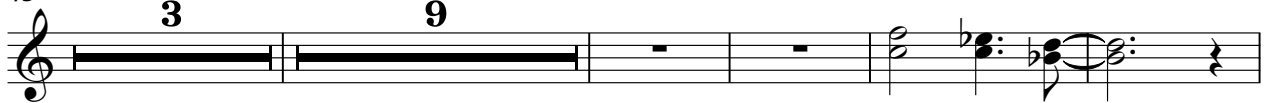

61

♩ = 133,000244

♩ = 135,000137

♩ = 135,000137

♩ = 138,000198

♩ = 135,000137

10

140

144

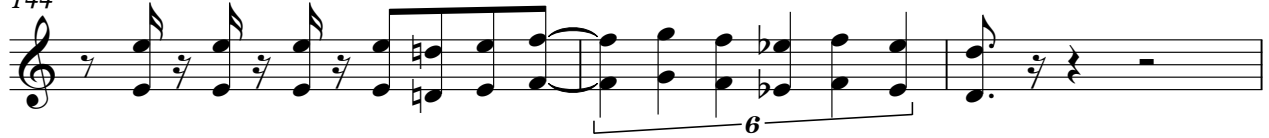

147

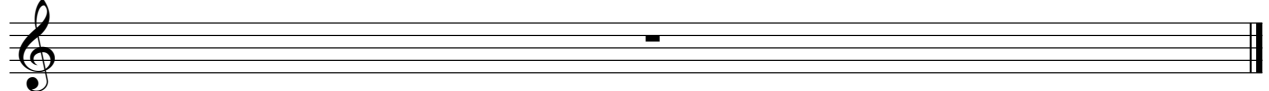

2

Synth Strings

140

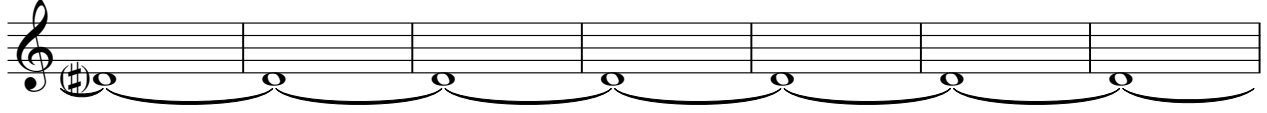

147

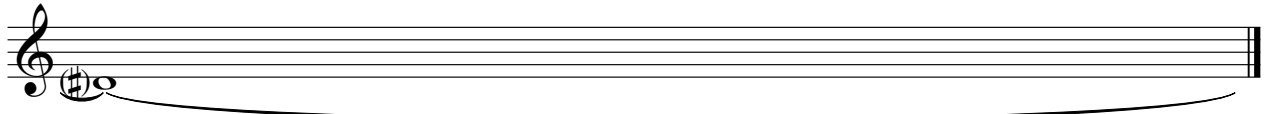

Viola

♩ = 138,000198 ♩ = 133,000244

47

51

♩ = 135,000137 ♩ = 137,000137 ♩ = 138,000198

56

60

3

66

♩ = 135,000137

70

♩ = 138,000198 ♩ = 139,000214 ♩ = 140,000305

74

♩ = 142,000076 ♩ = 140,000137

78

83

♩ = 137,000137 ♩ = 137,000137 ♩ = 137,000137 ♩ = 130,00030

2 4 6

97

♩ = 120,000000 ♩ = 136,000153 ♩ = 139,000214 ♩ = 141,000305

5 15

119

128

141

147

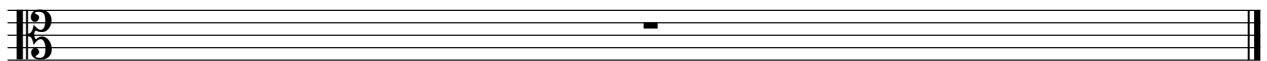

Solo

♩ = 138,000198

5

7

9

12

15

18

20

23

25

V.S.

63

66 = 135,000137

69

75

75 = 138,000137 = 139,000214 = 140,000305 = 142,000076

82

84 = 133,000

87

90 = 132,000137 = 130,000130 = 128,000000 = 126,000130

90

Solo

V.S.

Solo

THEHEATI

47 9 8

66 10 2 6 4

90 6

103

112

121

130

139

147
