

Diverse FilmmuziekDiversen - Theme From `Airwolf 2`

0.0\*  
1.1.00  
@MusicLibrary.com  
Copyright Amiga Users Group

♩ = 83,000069

Rhythm (CM-64/32L)

Taiko

MeloTom & Woodblock

PanFlute, Piccolo, Aah

ChiorAahs & Ac.Bass

Synth Bass 5

Electric Piano 2

Flute & Fantasia

Voice Oohs

Echo Drops

- Taiko:** Provides a percussive accompaniment with short, rhythmic pulses.
- MeloTom & Woodblock:** Similar to Taiko, it adds a rhythmic texture with short, repeated notes.
- PanFlute, Piccolo, Aah:** Contains melodic lines with some grace notes and rests.
- ChiorAahs & Ac.Bass:** Features long, sustained notes with ties, likely representing vocal 'Aahs' or choir.
- Synth Bass 5:** A bass line that remains mostly silent throughout the piece.
- Electric Piano 2:** Includes a few notes at the end of the piece.
- Flute & Fantasia:** A melodic line that is mostly silent.
- Voice Oohs:** Consists of vertical lines and ties, representing vocal 'Oohs'.
- Echo Drops:** Similar to the ChiorAahs part, it features long, sustained notes with ties.

The tempo is marked as ♩ = 83,000069.

6

Rhythm (CM-64/32L)

Taiko

MeloTom & Woodblock

PanFlute,Piccolo,Aah

ChiorAahs & Ac.Bass

Synth Bass 5

Electric Piano 2

Voice Oohs

Echo Drops

8

Rhythm (CM-64/32L)

ChiorAahs & Ac.Bass

Synth Bass 5

Electric Piano 2

10

Rhythm (CM-64/32L)

Taiko

MeloTom & Woodblock

PanFlute,Piccolo,Aah

ChiorAahs & Ac.Bass

Synth Bass 5

Electric Piano 2

12

Rhythm (CM-64/32L)

Taiko

MeloTom & Woodblock

ChiorAahs & Ac.Bass

Synth Bass 5

Electric Piano 2

14

Rhythm (CM-64/32L)

Taiko

MeloTom & Woodblock

PanFlute,Piccolo,Aah

ChiorAahs & Ac.Bass

Synth Bass 5

Electric Piano 2

16

Rhythm (CM-64/32L)

PanFlute,Piccolo,Aah

ChiorAahs & Ac.Bass

Synth Bass 5

Electric Piano 2

18

Rhythm (CM-64/32L)

PanFlute,Piccolo,Aah

ChiorAahs & Ac.Bass

Synth Bass 5

Electric Piano 2

20

Rhythm (CM-64/32L)

Taiko

MeloTom & Woodblock

PanFlute,Piccolo,Aah

ChiorAahs & Ac.Bass

Synth Bass 5

Electric Piano 2

22

Rhythm (CM-64/32L)

Taiko

MeloTom & Woodblock

PanFlute,Piccolo,Aah

ChiorAahs & Ac.Bass

Synth Bass 5

Electric Piano 2

Flute & Fantasia

24

Rhythm (CM-64/32L)

PanFlute,Piccolo,Aah

ChiorAahs & Ac.Bass

Synth Bass 5

Electric Piano 2

Flute & Fantasia

26

Rhythm (CM-64/32L)

Taiko

MeloTom & Woodblock

ChiorAahs & Ac.Bass

Synth Bass 5

Flute & Fantasia

Voice Oohs

28

Rhythm (CM-64/32L)

Taiko

MeloTom & Woodblock

PanFlute,Piccolo,Aah

ChiorAahs & Ac.Bass

Synth Bass 5

Flute & Fantasia

Voice Oohs

Rhythm (CM-64/32L)

Taiko

MeloTom & Woodblock

PanFlute, Piccolo, Aah

ChorAahs & Ac.Bass

Synth Bass 5

Electric Piano 2

32

Rhythm (CM-64/32L)

Taiko

MeloTom & Woodblock

PanFlute,Piccolo,Aah

ChiorAahs & Ac.Bass

Synth Bass 5

Flute & Fantasia

Voice Oohs

34

Rhythm (CM-64/32L)

Taiko

MeloTom & Woodblock

ChiorAahs & Ac.Bass

Synth Bass 5

Flute & Fantasia

Voice Oohs

36

Rhythm (CM-64/32L)

Taiko

MeloTom & Woodblock

ChiorAahs & Ac.Bass

Synth Bass 5

Voice Oohs

38

Rhythm (CM-64/32L)

Taiko

MeloTom & Woodblock

40

Rhythm (CM-64/32L)

Taiko

MeloTom & Woodblock

♩ = 83,000069

2

6

9

11

13

15

17

19

21

23

V.S.

25

27

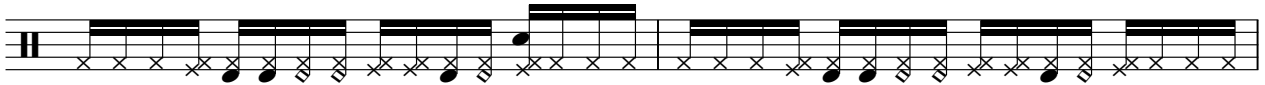

29

31

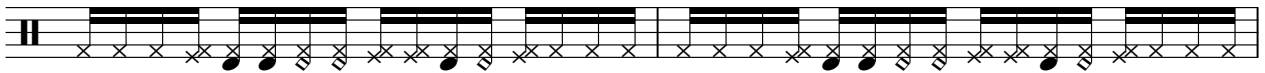

33

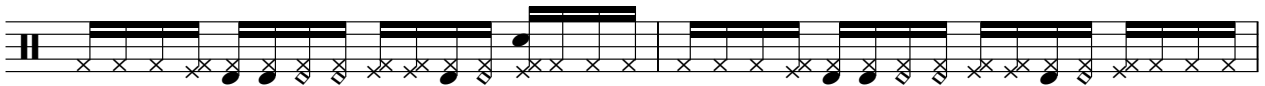

35

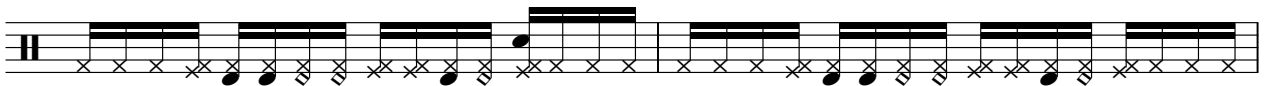

37

40

Diverse FilmmuziekDiversen - Theme From `Airwolf 2`

Taiko

♩ = 83,000069

♩ = 83,000069

7

13

20

26

29

32

35

38

40

Diverse Filmmuziek Diversen - Theme From `Airwolf 2`

ChorAahs & Ac.Bass

$\text{♩} = 83,000069$

♩ = 83,000069

5

11

15

20

24

27

29

32

34

36

6

Electric Piano 2

Diverse FilmmuziekDiversen - Theme From `Airwolf 2`

♩ = 83,000069

3

3

8

10

12

14

16

V.S.

18

20

22

24

31

♩ = 83,000069

20

26

28

2

32

34

36

5

Echo Drops

Diverse FilmmuziekDiversen - Theme From `Airwolf 2`

♩ = 83,000069

37
