

Diverse FilmmuziekDiversen - Theme From `Back To Tr

♩ = 75,000000

Trumpet

Trombone

Tuba

Treble St

Contrabas

4

Trumpet

Trombone

Tuba

Timpani

Treble St

Contrabas

9

Treble St

Contrabass

10

$\text{♩} = 150,000,000$

Trumpet

Trombone

Tuba

$\text{♩} = 150,000,000$

Treble St

Contrabass

11

Trumpet

Trombone

Tuba

Treble St

Contrabass

4

15

Trumpet

Trombone

Tuba

Timpani

Treble St

Contrabas

6 6 6 6

16

Trumpet

Trombone

Tuba

Treble St

Contrabas

6

17

Trumpet

Trombone

Tuba

Treble St

Contrabass

6

6

6

6

18

Trumpet

Trombone

Tuba

Treble St

Contrabass

6

6

6

6

19

Trumpet

Trombone

Tuba

Timpani

Treble St

Contrabas

22

Trumpet

Trombone

Tuba

Timpani

Treble St

Contrabas

23

Trumpet

Trombone

Tuba

Timpani

Treble St

Contrabas

6

6

6

6

3

3

25

Trumpet

Trombone

Tuba

Timpani

Treble St

Contrabas

3

6

6

6

6

26

Trumpet

Trombone

Tuba

Timpani

Treble St

Contrabas

6 6 6 6

27

Trumpet

Trombone

Tuba

Timpani

Treble St

Contrabas

30

Trumpet

Trombone

Tuba

Treble St

Contrabas

3

6

6

6

6

32

Trumpet

Trombone

Tuba

Treble St

Contrabas

3

6

6

6

6

34

Trumpet

Trombone

Tuba

Treble St

Contrabas

3

3

35

Trumpet

Trombone

Tuba

Treble St

Contrabas

6

6

6

6

6

36

Trumpet
Trombone
Tuba
Timpani
Treble St
Contrabas

39

Trumpet
Trombone
Tuba
Timpani
Treble St
Contrabas

42

Trumpet

Trombone

Tuba

Timpani

Treble St

Contrabas

43

Trumpet

Trombone

Tuba

Timpani

Treble St

Contrabas

44

Trumpet

Trombone

Timpani

Pizzicato

Treble St

47

Trumpet

Trombone

Pizzicato

Treble St

50

Trumpet

Trombone

Pizzicato

Treble St

53

Trumpet

Trombone

Tuba

Pizzicato

Treble St

Contrabas

56

Trumpet

Trombone

Tuba

Timpani

Pizzicato

Treble St

Contrabas

59

Trumpet

Trombone

Tuba

Treble St

Contrabas

6 6 6 6

60

Trumpet

Trombone

Tuba

Timpani

Treble St

Contrabas

6 6 6 6

61

Trumpet

Trombone

Tuba

Timpani

Treble St

Contrabas

6 6 6 6

62

Trumpet

Trombone

Tuba

Timpani

Treble St

Contrabas

6 6 6 6

63

Trumpet

Trombone

Tuba

Timpani

Treble St

Contrabas

6 6 6

64

Trumpet

Trombone

Tuba

Pizzicato

Treble St

Contrabas

3 3 3

68

Trumpet

Trombone

Tuba

Pizzicato

Treble St

Contrabas

72

Trumpet

Trombone

Tuba

Timpani

Pizzicato

Treble St

Contrabas

76

Trumpet

Trombone

Tuba

Treble St

Contrabas

6 6 6 6

77

Trumpet

Trombone

Tuba

Timpani

Pizzicato

Treble St

Contrabas

80

Trumpet

Trombone

Tuba

Timpani

Pizzicato

Treble St

Contrabas

83

Trumpet

Trombone

Tuba

Timpani

Treble St

Contrabas

84

Trumpet

Trombone

Tuba

Timpani

Treble St

Contrabas

87

Trumpet

Trombone

Tuba

Timpani

Treble St

Contrabas

90

Trumpet

Trombone

Tuba

Timpani

Treble St

Contrabas

92

Trumpet

Trombone

Tuba

Timpani

Pizzicato

Treble St

Contrabas

96

Trumpet

Trombone

Tuba

Timpani

Pizzicato

Treble St

Contrabas

99

Trumpet

Trombone

Tuba

Timpani

Treble St

Contrabas

100

Trumpet

Trombone

Tuba

Timpani

Treble St

Contrabas

101

Trombone

Tuba

Treble St

Contrabas

102

Trombone

Tuba

Treble St

Contrabas

103

Trumpet

Trombone

Tuba

Timpani

Treble St

Contrabas

105

106

110

111

112

113

Trumpet

Trombone

Tuba

Timpani

Treble St

Diverse FilmmuziekDiversen - Theme From `Back To Ti

Trumpet

♩ = 75,000000

6

♩ = 150,000000

12

18

24

29

34

38

41

Trumpet

46

52

57

62

67

73

79

85

90

95

Trumpet

3

100

107

113

Trombone

Diverse FilmmuziekDiversen - Theme From `Back To Th

♩ = 75,000000

9

♩ = 150,000000

16

22

28

33

39

46

51

Trombone

58

63

69

75

81

86

91

96

101

107

112

Trombone

3

3

3

Tuba

Diverse FilmmuziekDiversen - Theme From `Back To Th

♩ = 75,000000

8

♩ = 150,000000

16

23

30

38

43

59

65

74

81

89

97

103

109

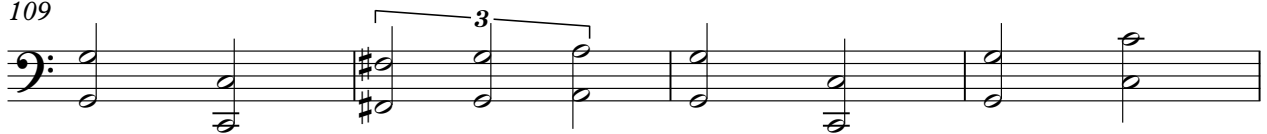

113

Diverse FilmmuziekDiversen - Theme From `Back To Tl

Timpani

♩ = 75,000000

2 6 6

5

2 6 3

13

3

20

6 6 6 6

23

6 3 13

41

58

63

6 3

74

3

2

Timpani

81

87

91

98

104

109

Diverse FilmmuziekDiversen - Theme From `Back To Th

Pizzicato

♩ = 75,000000 ♩ = 150,000000

2 3 2 30

40 3

46

49

52

58 5

67

72 4

79 12

94 19

Diverse FilmmuziekDiversen - Theme From `Back To Tl

Treble St

46

52

58

64

70

76

82

87

91

95

4

Treble St

111

6 6 6 6

112

6 6 6 6

113

2

Diverse FilmmuziekDiversen - Theme From `Back To Th

Contrabas

♩ = 75,000000

5

8

9

♩ = 150,000000

10

11

12

14

16

18

V.S.

60

61

62

63

65

74

76

78

83

85

V.S.

