

Diverse FilmmuziekDiversen - Theme From `Bilitis`

♩ = 135,001343

DRUMS

+12STR GTR

MELODY

SITAR

NYLON GTR

FINGERDBAS

WARM PAD

METAL PAD

♩ = 135,001343

+12STR GTR

NYLON GTR

+12STR GTR

NYLON GTR

8

+12STR GTR

MELODY

SITAR

NYLON GTR

11

MELODY

SITAR

NYLON GTR

WARM PAD

14

MELODY

SITAR

NYLON GTR

WARM PAD

16

MELODY

SITAR

NYLON GTR

WARM PAD

18

MELODY

SITAR

NYLON GTR

WARM PAD

20

MELODY

SITAR

NYLON GTR

WARM PAD

23

MELODY

SITAR

NYLON GTR

WARM PAD

25

DRUMS

MELODY

SITAR

NYLON GTR

FINGERDBAS

WARM PAD

28

31

39

41

42

DRUMS

NYLON GTR

FINGERDBAS

WARM PAD

43

DRUMS

MELODY

SITAR

NYLON GTR

FINGERDBAS

WARM PAD

METAL PAD

46

DRUMS

MELODY

SITAR

NYLON GTR

FINGERDBAS

WARM PAD

METAL PAD

48

DRUMS

MELODY

SITAR

NYLON GTR

FINGERDBAS

WARM PAD

METAL PAD

50

DRUMS

MELODY

SITAR

NYLON GTR

FINGERDBAS

WARM PAD

METAL PAD

52

DRUMS

MELODY

SITAR

NYLON GTR

FINGERDBAS

WARM PAD

METAL PAD

54

DRUMS

MELODY

SITAR

NYLON GTR

FINGERDBAS

WARM PAD

METAL PAD

56

DRUMS

MELODY

SITAR

NYLON GTR

FINGERDBAS

WARM PAD

METAL PAD

58

DRUMS

MELODY

SITAR

NYLON GTR

FINGERDBAS

WARM PAD

METAL PAD

60

DRUMS

MELODY

SITAR

NYLON GTR

FINGERDBAS

WARM PAD

METAL PAD

62

DRUMS

MELODY

SITAR

NYLON GTR

FINGERDBAS

WARM PAD

METAL PAD

64

DRUMS

MELODY

SITAR

NYLON GTR

FINGERDBAS

WARM PAD

METAL PAD

66

DRUMS

MELODY

SITAR

NYLON GTR

FINGERDBAS

WARM PAD

METAL PAD

68

DRUMS

MELODY

SITAR

NYLON GTR

FINGERDBAS

WARM PAD

METAL PAD

70

DRUMS

MELODY

SITAR

NYLON GTR

FINGERDBAS

WARM PAD

METAL PAD

73

DRUMS

MELODY

SITAR

NYLON GTR

FINGERDBAS

WARM PAD

METAL PAD

75

DRUMS

MELODY

SITAR

NYLON GTR

FINGERDBAS

WARM PAD

METAL PAD

77

DRUMS

MELODY

SITAR

NYLON GTR

FINGERDBAS

WARM PAD

METAL PAD

79

DRUMS

MELODY

SITAR

NYLON GTR

FINGERDBAS

WARM PAD

METAL PAD

81

DRUMS

MELODY

SITAR

NYLON GTR

FINGERDBAS

WARM PAD

METAL PAD

83

DRUMS

MELODY

SITAR

NYLON GTR

FINGERDBAS

WARM PAD

METAL PAD

86

DRUMS

MELODY

SITAR

NYLON GTR

FINGERDBAS

WARM PAD

METAL PAD

88

DRUMS

MELODY

SITAR

NYLON GTR

FINGERDBAS

WARM PAD

METAL PAD

90

DRUMS

MELODY

SITAR

NYLON GTR

FINGERDBAS

WARM PAD

METAL PAD

92

DRUMS

MELODY

SITAR

NYLON GTR

FINGERDBAS

WARM PAD

METAL PAD

94

DRUMS

MELODY

SITAR

NYLON GTR

FINGERDBAS

WARM PAD

METAL PAD

97

DRUMS

MELODY

SITAR

NYLON GTR

FINGERDBAS

WARM PAD

METAL PAD

99

DRUMS

MELODY

SITAR

NYLON GTR

FINGERDBAS

WARM PAD

METAL PAD

101 $\text{♩} = 128,000000$ $\text{♩} = 115,002014$

DRUMS

MELODY

SITAR

NYLON GTR

FINGERDBAS

WARM PAD

METAL PAD

$\text{♩} = 128,000000$ $\text{♩} = 115,002014$

104

+12STR GTR

MELODY

SITAR

NYLON GTR

FINGERDBAS

WARM PAD

METAL PAD

DRUMS

Diverse FilmmuziekDiversen - Theme From `Bilitis`

♩ = 135,001343

25

31

38

44

49

54

59

64

69

74

V.S.

DRUMS

79

84

89

94

99

+12STR GTR

Diverse FilmmuziekDiversen - Theme From `Bilitis`

♩ = 135,001343

5

8

11

91

♩ = 128,000000 ♩ = 115,002014

3

Diverse Filmmuziek Diversen - Theme From `Bilitis`

MELODY

♩ = 135,001343

8

14

20

27

34

40

47

54

62

69

V.S.

MELODY

75

80

87

94

100

$\text{♩} = 128,000000$ $\text{♩} = 115,002014$

SITAR

Diverse FilmmuziekDiversen - Theme From `Bilitis`

♩ = 135,001343

8

14

20

27

34

40

48

55

62

69

V.S.

SITAR

75

81

88

95

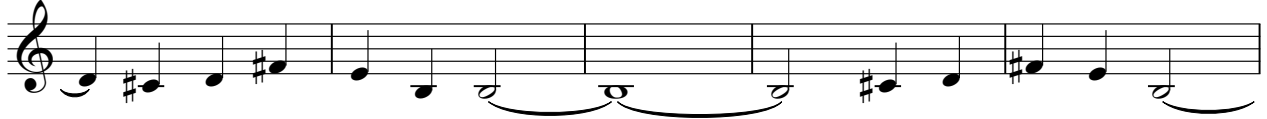

100

♩ = 128,000000

♩ = 115,002014

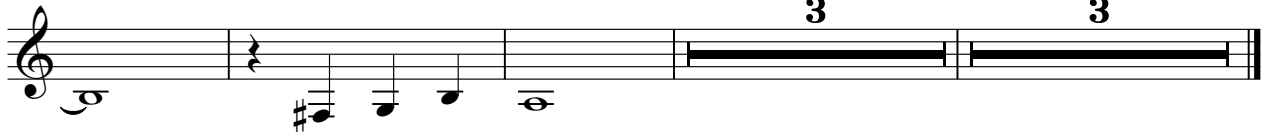

NYLON GTR

Diverse FilmmuziekDiversen - Theme From `Bilitis`

♩ = 135,001343

6

11

14

16

18

21

24

26

29

V.S.

59

61

64

67

70

73

76

78

81

83

V.S.

86

89

92

95

98

101

$\text{♩} = 128,000000$ $\text{♩} = 115,002014$

104

3

♩ = 135,001343

23

29

36

42

48

54

59

63

68

74

V.S.

79

85

89

94

100

♩ = 128,000000 ♩ = 115,002014

3

WARM PAD

Diverse FilmmuziekDiversen - Theme From `Bilitis`

♩ = 135,001343

9

16

25

32

41

50

58

66

73

81

V.S.

2

WARM PAD

89

98

♩ = 128,000000 ♩ = 115,002014

METAL PAD

Diverse FilmmuziekDiversen - Theme From `Bilitis`

♩ = 135,001343

41

47

55

62

2

70

77

84

91

99

♩ = 128,000000 ♩ = 115,002014

3