

Diverse Filmmuziek Diversen - Theme From `Cartoons`

♩ = 156,000153

Piccolo in Db

Baroque Trumpet

Percussion

Marimba

Marimba

Gyl

Electric Guitar

Upright Bass

Electric Bass

♩ = 156,000153

Synth Brass

Synth Strings

Orchestra Hit

Orchestra Hit

Viola

Contrabass

Applause

(C)1993 Marvster Music
(C)1993 Marvster Music

4

Bar. Tpt.

Perc.

Mar.

U. Bass

Syn. Str.

Orch. Hit

Orch. Hit

Vla.

Cb.

5

Bar. Tpt.

Perc.

Mar.

Mar.

U. Bass

Syn. Str.

Orch. Hit

Orch. Hit

Vla.

Cb.

Musical score for various instruments including Bar. Tpt., Perc., Mar. (two parts), U. Bass, Syn. Str., Orch. Hit (two parts), Vla., and Cb.

Tempo markings: ♩ = 200, 00000076 (200 BPM) and ♩ = 160, 000000 (160 BPM). The score is divided into measures of 5/4, 4/4, and 4/4.

10 ♩ = 170,000092 ♩ = 150,000000 ♩ = 175,000076

Bar. Tpt.

Perc.

Mar.

U. Bass

Syn. Str.

Cb.

12 $\text{♩} = 160,000000$

Bar. Tpt.

Perc.

Mar.

U. Bass

E. Bass

$\text{♩} = 160,000000$

Syn. Str.

Orch. Hit

Vla.

Cb.

14

Bar. Tpt.

Perc.

U. Bass

E. Bass

Syn. Str.

Orch. Hit

Vla.

15

Bar. Tpt.

Perc.

U. Bass

E. Bass

Syn. Str.

Orch. Hit

Vla.

16

Bar. Tpt.

Perc.

Mar.

Mar.

U. Bass

E. Bass

Syn. Br.

Syn. Str.

Orch. Hit

Orch. Hit

Vla.

Cb.

18

Bar. Tpt.

Perc.

U. Bass

E. Bass

Syn. Br.

Syn. Str.

Orch. Hit

Orch. Hit

Vla.

10

19 ♩ = 120,000000 ♩ = 100,000000 ♩ = 80,000000 ♩ = 120,000000

Bar. Tpt.

Perc.

Mar.

U. Bass

Orch. Hit

Orch. Hit

Cb.

21

Bar. Tpt.

Perc.

Mar.

U. Bass

Orch. Hit

Cb.

3

23

Bar. Tpt.

Perc.

Mar.

U. Bass

Orch. Hit

Cb.

25

Bar. Tpt.

Perc.

Mar.

Mar.

U. Bass

Orch. Hit

Cb.

Bar. Tpt.

Perc.

Mar.

Mar.

U. Bass

Orch. Hit

Cb.

28 ♩ = 140,000137

♩ = 225,000565

Db Picc.

Bar. Tpt.

Perc.

Mar.

Mar.

E. Gtr.

U. Bass

E. Bass

♩ = 140,000137

♩ = 225,000565

Syn. Br.

Syn. Str.

Vla.

30 ♩ = 200,000000

Db Picc.

Bar. Tpt.

Mar.

E. Gtr.

U. Bass

♩ = 200,000000

Syn. Br.

Syn. Str.

Vla.

32

Bar. Tpt.

E. Bass

Syn. Br.

Vla.

35 ♩ = 170,000092

Bar. Tpt.

Perc.

U. Bass

E. Bass

♩ = 170,000092

Syn. Br.

Vla.

36 ♩ = 150,000000

38 ♩ = 160,000000 17

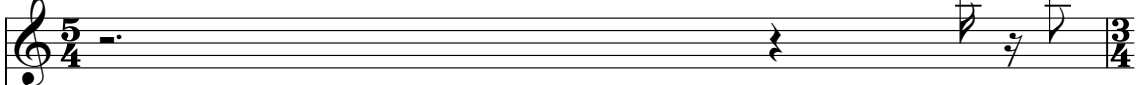
Bar. Tpt. 

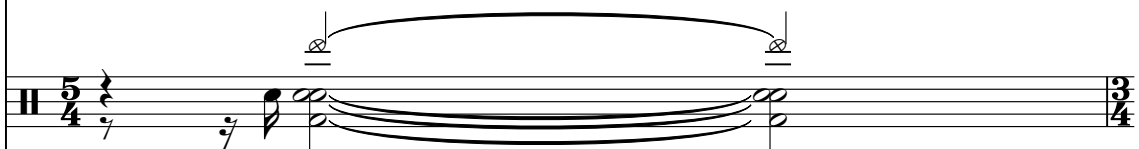
Perc. 

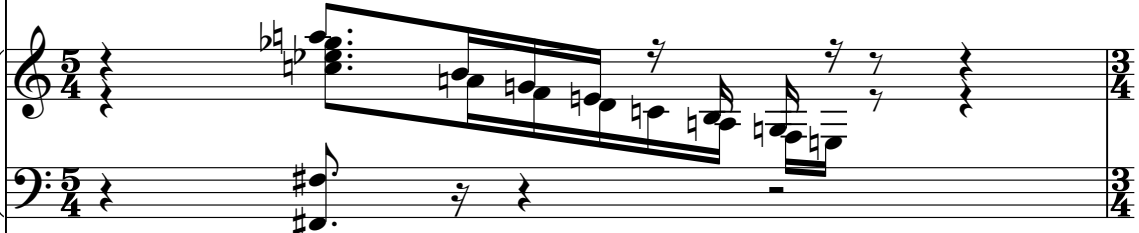
Mar. 

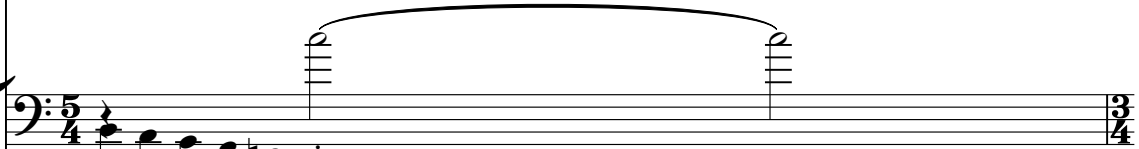
U. Bass 

E. Bass 

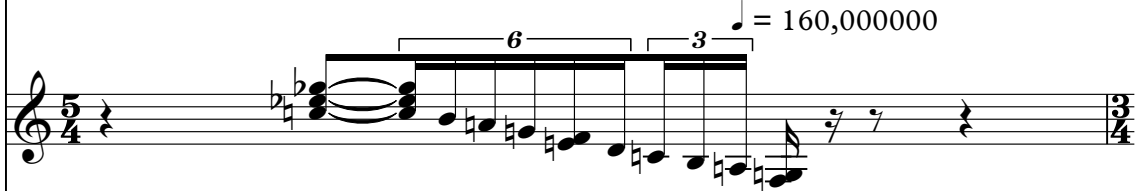
Syn. Br. ♩ = 160,000000

Orch. Hit 

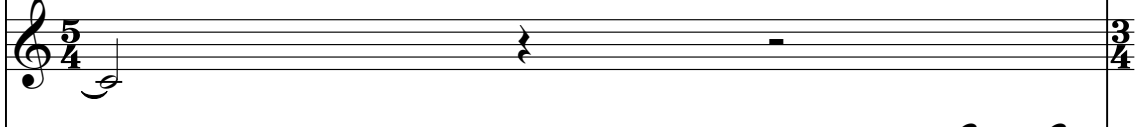
Orch. Hit 

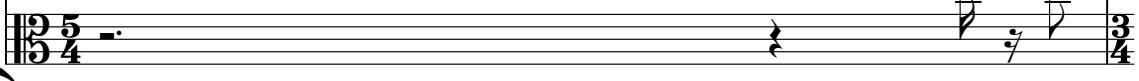
Vla. 

18

39

Bar. Tpt.

Mar.

U. Bass

Orch. Hit

Vla.

♩ = 245,000961

43

Bar. Tpt.

Perc.

Mar.

Mar.

U. Bass

♩ = 245,000961

Orch. Hit

Vla.

46

Bar. Tpt.
Perc.
Mar.
Mar.
U. Bass
Syn. Str.
Orch. Hit
Vla.

49

Bar. Tpt.
Perc.
Mar.
Mar.
U. Bass
Syn. Str.

52

Bar. Tpt.

Perc.

Mar.

U. Bass

E. Bass

Syn. Str.

Orch. Hit

Vla.

54

Bar. Tpt.

Perc.

Mar.

U. Bass

E. Bass

Syn. Str.

Orch. Hit

Vla.

58

♩ = 108,000107

Bar. Tpt.

Gyl

59

Bar. Tpt.

Gyl

22

60

Bar. Tpt.

Gyl

61

Bar. Tpt.

Gyl

E. Gtr.

62 $\text{♩} = 160,000000$

Bar. Tpt.

Perc.

Mar.

Gyl

E. Gtr.

U. Bass

$\text{♩} = 160,000000$

Syn. Str.

Orch. Hit

Orch. Hit

Vla.

Cb.

64

Bar. Tpt.

Perc.

Mar.

U. Bass

Syn. Str.

Orch. Hit

Orch. Hit

Vla.

Cb.

65

Bar. Tpt.

Perc.

Mar.

U. Bass

Syn. Str.

Orch. Hit

Orch. Hit

Vla.

Cb.

Appl.

66

Bar. Tpt.

Perc.

Mar.

U. Bass

Syn. Str.

Orch. Hit

Orch. Hit

Vla.

Cb.

Appl.

67

Bar. Tpt.

Perc.

Mar.

U. Bass

Syn. Str.

Orch. Hit

Orch. Hit

Vla.

Cb.

Appl.

68

Bar. Tpt.

Perc.

Mar.

U. Bass

Syn. Str.

Orch. Hit

Orch. Hit

Vla.

Cb.

Appl.

69

Db Picc.

Bar. Tpt.

Perc.

Mar.

Mar.

Gyl.

E. Gtr.

U. Bass

E. Bass

Syn. Br.

Syn. Str.

Orch. Hit

Orch. Hit

Vla.

Cb.

Appl.

Diverse FilmmuziekDiversen - Theme From `Cartoons`

Piccolo in D \flat

♩ = 156,000153 ♩ = 200,000000 ♩ = 170,000000 ♩ = 170,000000 ♩ = 160,000000

19 ♩ = 120,000000 ♩ = 150,000000 ♩ = 225,000565

30 ♩ = 200,000000 ♩ = 170,000000 ♩ = 160,000000

43 ♩ = 245,000961

57 ♩ = 108,000107 ♩ = 160,000000

72

(C)1993 Marvster Music
(C)1993 Marvster Music

Baroque Trumpet **Diverse FilmmuziekDiversen - Theme From `Cartoons`**

♩ = 156,000153

2

6

♩ = 200,000000 ♩ = 160,000000

10

♩ = 170,000092 ♩ = 150,000000 ♩ = 175,000076

13

♩ = 160,000000

15

18

♩ = 120,000000 ♩ = 120,000000 ♩ = 120,000000

23

150,000000

28

♩ = 140,000137 ♩ = 225,000565 ♩ = 200,000000

31

2

35

♩ = 170,000092 ♩ = 150,000000

2

(C) 1993 Marvster Music
(C) 1993 Marvster Music

2

♩ = 160,000000

Baroque Trumpet

38

♩ = 245,000961

43

46

3

50

53

57

♩ = 108,00010

3

59

60

61

♩ = 160,000000

3

63

Baroque Trumpet

66

68

72

Diverse Filmmuziek Diversen - Theme From `Cartoons`

Percussion

(C)1993 Marvster Music
(C)1993 Marvster Music

2

Percussion

43 ♩ = 245,000961

50

57

♩ = 108,000107

♩ = 160,000000

65

68

72

Empty musical staff for measure 72, consisting of a single staff with a treble clef and a common time signature.

Diverse Filmmuziek Diversen - Theme From `Cartoons`

Marimba

$\text{♩} = 156,000153$ $\text{♩} = 200,000076$

$\text{♩} = 160,000000$ $\text{♩} = 170,000000$ $\text{♩} = 175,000076$ $\text{♩} = 160,000000$
 9

$\text{♩} = 120,000000$ $\text{♩} = 120,000000$
 17

22

$\text{♩} = 150,000137$ $\text{♩} = 225,000565$
 26

$\text{♩} = 200,000000$ $\text{♩} = 170,000092$ $\text{♩} = 150,000000$
 30

$\text{♩} = 160,000000$
 37

(C)1993 Marvster Music
 (C)1993 Marvster Music

2

Marimba

43 ♩ = 245,000961

48

52

55

♩ = 108,000107

62

♩ = 160,000000

72

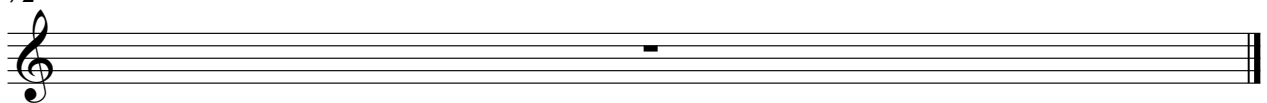

Diverse FilmmuziekDiversen - Theme From `Cartoons`

Marimba

♩ = 156,000153

6

♩ = 200,000000076 ♩ = 160,000000

10

♩ = 170,000000076 ♩ = 160,000000

♩ = 120,000000000

20

♩ = 120,000000

♩ = 150,000000137

29

♩ = 225,000000000

♩ = 170,000000000

♩ = 160,000000

43

♩ = 245,000961

50

55

♩ = 108,000107

♩ = 160,000000

(C)1993 Marvster Music
(C)1993 Marvster Music

2

Marimba

63

66

68

72

Electric Guitar Diverse Filmmuziek Diversen - Theme From `Cartoons`

(C)1993 Marvster Music
(C)1993 Marvster Music

Diverse Filmmuziek Diversen - Theme From `Cartoons`

Upright Bass

(C)1993 Marvster Music
(C)1993 Marvster Music

2

Upright Bass

49

52

56

65

68

72

Diverse Filmmuziek Diversen - Theme From `Cartoons`

Electric Bass

(C)1993 Marvster Music
(C)1993 Marvster Music

Diverse FilmmuziekDiversen - Theme From `Cartoons`

Synth Brass

$\text{♩} = 156,000153$ $\text{♩} = 200,000000$ $\text{♩} = 160,000000$ $\text{♩} = 150,000000$ $\text{♩} = 160,000000$

6 **2** **4**

17 $\text{♩} = 120,000000$ $\text{♩} = 150,000000$ **6**

29 $\text{♩} = 225,000565$ $\text{♩} = 200,000000$

35 $\text{♩} = 170,000092$ $\text{♩} = 150,000000$

38 $\text{♩} = 160,000000$ $\text{♩} = 245,000961$

52

58 $\text{♩} = 108,000107$ $\text{♩} = 160,000000$

72

(C)1993 Marvster Music
(C)1993 Marvster Music

Diverse Filmmuziek Diversen - Theme From `Cartoons`

Synth Strings

♩ = 156,000153

6

11

15

18

29

35

47

52

55

(C)1993 Marvster Music
(C)1993 Marvster Music

Synth Strings

63

67

72

Orchestra Hit Diverse FilmmuziekDiversen - Theme From `Cartoons`

(C)1993 Marvster Music
(C)1993 Marvster Music

Orchestra Hit Diverse Filmmuziek Diversen - Theme From `Cartoons`

♩ = 156,000153

6

♩ = 200,0000076 = 160,0000092 = 150,0000076

13

♩ = 160,000000

19

♩ = 120,0000000 = 160,0000000

23

26

♩ = 150,000000 = 140,00000565

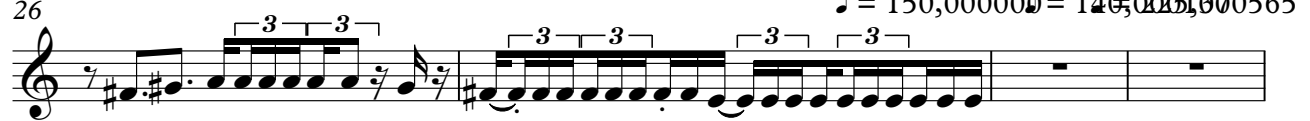

30

♩ = 200,000000 ♩ = 170,000092 ♩ = 150,000000 ♩ = 160,000000

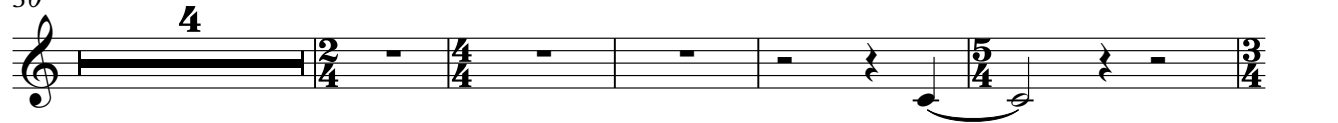

39

♩ = 245,000961

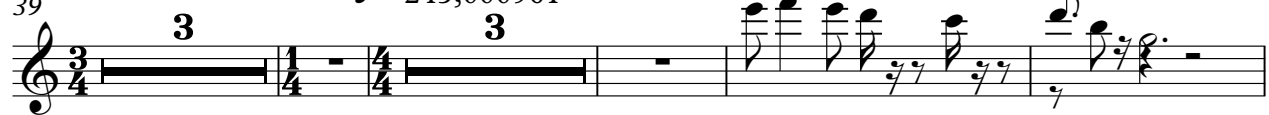

49

55

♩ = 108,000107 ♩ = 160,000000

(C)1993 Marvster Music
(C)1993 Marvster Music

63

66

68

72

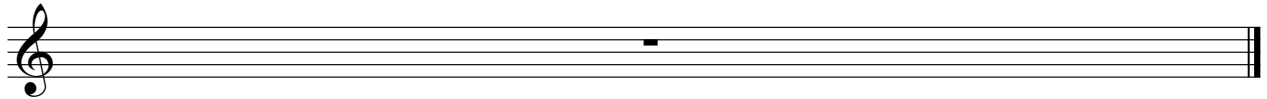

Diverse Filmmuziek Diversen - Theme From `Cartoons`

Viola

♩ = 156,000153
2

6
♩ = 200,0000000076 = 160,0000000020,000

11
♩ = 175,000076
6
♩ = 160,000000

14

17
♩ = 120,0000000000000000
6
♩ = 150,0000
♩ = 140,00013225,000565 200,000000

28
2
♩ = 170,000092
♩ = 150,000000

35
♩ = 160,000000

38

43
♩ = 245,000961

46
3

(C)1993 Marvster Music
(C)1993 Marvster Music

53

Diverse Filmmuziek Diversen - Theme From `Cartoons`

Contrabass

♩ = 156,000153
2

6 ♩ = 200,000000 ♩ = 160,000000
♩ = 175,000076 ♩ = 160,000000

10 ♩ = 170,000092
4

17 ♩ = 120,000000 ♩ = 120,000000
3 3

22

25 ♩ = 150,000000 ♩ = 225,000565 ♩ = 170,000092
3

27 ♩ = 140,000137
4

36 ♩ = 150,000000 ♩ = 160,000000 ♩ = 245,000961
2 3 9

53 ♩ = 108,000107 ♩ = 160,000000
4

(C)1993 Marvster Music
(C)1993 Marvster Music

2

63

Contrabass

67

72

Applause

Diverse Filmmuziek Diversen - Theme From `Cartoons`

♩ = 156,000153 ♩ = 200,000000 ♩ = 160,000000

6 5 4 2 6

19 ♩ = 150,000000 ♩ = 150,000037 ♩ = 225,000500

2 4 6 4 2 4

35 ♩ = 170,000000 ♩ = 160,000000 ♩ = 245,000961

2 5 3 3 1 4 9 7 8

53 ♩ = 108,000107 ♩ = 160,000000

6 5 2 4 3 4 4 3

65

68

2

72

(C)1993 Marvster Music
(C)1993 Marvster Music