

Diverse FilmmuziekDiversen - Theme From `Dallas` 2

♩ = 121,004089

Percussion

Electric Bass

Synth Voice

♩ = 121,004089

Viola

Solo

5

Perc.

E. Bass

Syn. Voice

Vla.

Solo

7

Tbn.

Perc.

E. Bass

Syn. Voice

Orch. Hit

Vla.

Solo

10

Tbn.

Perc.

E. Bass

Orch. Hit

Solo

12

Tbn.

Perc.

E. Bass

Syn. Voice

Solo

15

Tbn.

Perc.

E. Bass

Syn. Voice

Orch. Hit

Solo

18

Tbn. Perc. E. Bass Orch. Hit Solo

20

Tbn. Perc. E. Bass Syn. Voice Solo

23

Bar. Tpt.

Tbn.

Perc.

E. Bass

Syn. Voice

Orch. Hit

Vla.

Solo

26

Bar. Tpt.
Tbn.
Perc.
E. Bass
Syn. Voice
Orch. Hit
Vla.
Solo

28

Bar. Tpt.
Tbn.
Perc.
E. Bass
Vla.
Solo

31

Bar. Tpt.
Tbn.
Perc.
E. Bass
Syn. Voice
Orch. Hit
Vla.
Solo

34

Bar. Tpt.
Tbn.
Perc.
E. Bass
Orch. Hit
Vla.
Solo

36

Bar. Tpt.
Tbn.
Perc.
E. Bass
Syn. Voice
Vla.
Solo

39

Bar. Tpt.
Tbn.
Perc.
E. Bass
Syn. Voice
Vla.
Solo

42

Bar. Tpt.
Tbn.
Perc.
E. Bass
Orch. Hit
Vla.
Solo

44

Bar. Tpt.
Tbn.
Perc.
E. Bass
Syn. Voice
Vla.
Solo

47

Bar. Tpt.

Tbn.

Perc.

E. Bass

Syn. Voice

Orch. Hit

Vla.

Solo

50

Bar. Tpt.
Tbn.
Perc.
E. Bass
Syn. Voice
Orch. Hit
Vla.
Solo

52

Bar. Tpt.
Tbn.
Perc.
E. Bass
Syn. Voice
Vla.
Solo

54

Bar. Tpt.

Tbn.

Perc.

E. Bass

Syn. Voice

Vla.

Solo

56

Bar. Tpt.

Perc.

E. Bass

Syn. Voice

Orch. Hit

Vla.

Solo

58 Bar. Tpt.

Perc.

E. Bass

Syn. Voice

Orch. Hit

Orch. Hit

Vla.

Solo

Baroque Trumpet

Diverse FilmmuziekDiversen - Theme From `Dallas`

♩ = 121,004089

23

28

33

38

44

49

54

57

2

Diverse Filmmuziek Diversen - Theme From `Dallas`

Trombone

♩ = 121,004089

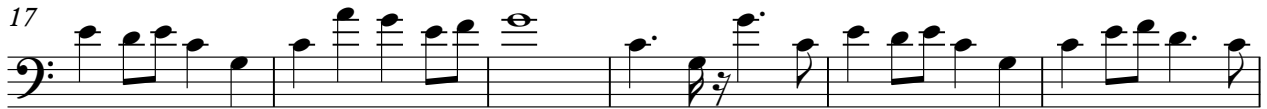

Diverse FilmmuziekDiversen - Theme From `Dallas`

Percussion

♩ = 121,004089

3

6

9

13

17

21

25

29

33

37

V.S.

Percussion

41

45

49

53

57

59

Diverse FilmmuziekDiversen - Theme From `Dallas`

Electric Bass

♩ = 121,004089

3

7

11

15

19

23

27

31

35

39

V.S.

43

47

51

55

58

Diverse FilmmuziekDiversen - Theme From `Dallas`

Synth Voice

♩ = 121,004089

3

6

12

16

23

32

41

48

57

♩ = 121,004089

Orchestra Hit

Diverse FilmmuziekDiversen - Theme From `Dallas`

♩ = 121,004089

6 6

17

6 7 15

47

10 2

Viola

Diverse FilmmuziekDiversen - Theme From `Dallas`

♩ = 121,004089

3

9 15

30

38

46

54 2

Diverse FilmmuziekDiversen - Theme From `Dallas`

Solo

♩ = 121,004089

3

6

9

12

15

18

21

24

27

30

V.S.

33

36

39

42

45

48

51

54

57

59