

Diverse FilmmuziekDiversen - Theme From 'Das Boot'

♩ = 122,000816

OrchesHi

Brass

Echolot

Strings

♩ = 122,000816

8

Echolot

Strings

12

Echolot

Strings

16

Strings

21

Echolot

Strings

26

Echolot

Strings

30

Drums

Echolot

Strings

33

Drums

Echolot

Strings

36

Drums

Echlot

Strings

38

Drums

Bass2

Bass

OrchesHi

Strings

40

Drums

Bass2

Bass

OrchesHi

Strings

42

Drums

Bass2

Bass

OrchesHi

Strings

44

Drums

Bass2

Bass

OrchesHi

Strings

46

Drums

Bass2

Bass

OrchesHi

Echolot

Strings

48

Drums

Bass2

Bass

OrchesHi

Strings

50

Drums

Bass2

Bass

OrchesHi

Strings

52

Drums

Bass2

Bass

OrchesHi

Strings

54

Drums

Bass2

Bass

OrchesHi

Echolot

Strings

56

Drums

Bass2

Bass

OrchesHi

Strings

58

Drums

Bass2

Bass

Strings

60

Drums

Bass2

Bass

Strings

62

Drums

Bass2

Bass

Strings

64

Drums

Bass2

Bass

OrchesHi

Strings

66

Drums

Bass2

Bass

Strings

68

Drums

Bass2

Bass

Strings

70

Drums

Bass2

Bass

Strings

72

Bimmel

Brass

74

Drums

Bimmel

Bass2

Bass

OrchesHi

Strings

76

Drums

Bass2

Bass

OrchesHi

Strings

78

Drums

Bimmel

Bass2

Bass

Strings

80

Drums

Bimmel

Bass2

Bass

Strings

82

Drums

Bimmel

Bass2

Bass

Strings

84

Drums

Strings

86

Drums

Strings

89

Drums

Strings

92

Drums

Bass2

Bass

OrchesHi

Strings

94

Drums

Bass2

Bass

OrchesHi

Strings

96

Drums

Bass2

Bass

OrchesHi

Strings

98

Drums

Bass2

Bass

OrchesHi

Strings

100

Drums

Bass2

Bass

OrchesHi

Strings

102

Drums

Bass2

Bass

OrchesHi

Strings

104

Drums

Bimmel

Bass2

Bass

Strings

106

Drums

Bimmel

Bass2

Bass

Strings

108

Drums

Bimmel

Bass2

Bass

OrchesHi

Strings

110

Drums

Bass2

Bass

OrchesHi

Strings

112

Drums

Bimmel

Bass2

Bass

Strings

114

Drums

Bimmel

Bass2

Bass

Strings

116

Drums

Bimmel

Bass2

Bass

OrchesHi

Strings

118

Drums

Bass2

Bass

OrchesHi

120

Drums

Bass2

Bass

OrchesHi

Echolot

122

Drums

Bass2

Bass

OrchesHi

Echolot

124

Drums

Bass2

Bass

OrchesHi

Echolot

126

Drums

Bass2

Bass

OrchesHi

Echolot

128

Drums

Bass2

Bass

OrchesHi

Echolot

Strings

130

Drums

Bass2

Bass

OrchesHi

Strings

132

Drums

Bass2

Bass

OrchesHi

Strings

134

Drums

Bass2

Bass

OrchesHi

Strings

136

Drums

Bass2

Bass

OrchesHi

Strings

138

Drums

Bass2

Bass

OrchesHi

Strings

140

Drums

Bimmel

Bass2

Bass

Strings

142

Drums

Bimmel

Bass2

Bass

Strings

144

Drums

Bimmel

Bass2

Bass

OrchesHi

Strings

146

Drums

Bass2

Bass

OrchesHi

Strings

148

Drums

Bimmel

Bass2

Bass

Strings

150

Drums

Bimmel

Bass2

Bass

Strings

152

Drums

Bimmel

Bass2

Bass

Echolot

Strings

154

Drums

Echolot

Strings

157

Drums

OrchesHi

Echolot

Strings

160

Drums

Bass2

Bass

OrchesHi

Echolot

Strings

Diverse FilmmuziekDiversen - Theme From 'Das Boot'

Drums

♩ = 122,000816

29

32

35

38

41

44

47

50

53

56

V.S.

Drums

59

62

65

68

71

3

76

79

82

85

88

Drums

91

95

98

101

104

107

110

113

116

119

V.S.

122

122

125

125

128

128

131

131

134

134

137

137

140

140

143

143

146

146

149

149

Drums

152

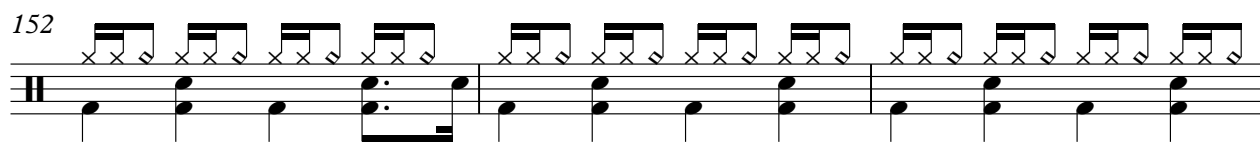

155

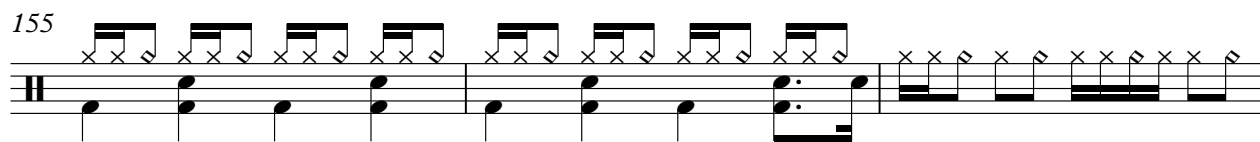

158

160

♩ = 122,000816

71 3

78

83

21

108

3

115

23

141

3

148

151

13

Bass2

Diverse Filmmuziek Diversen - Theme From 'Das Boot'

♩ = 122,000816

37

39

41

43

45

48

50

52

54

56

58

60

62

64

66

68

70

75

77

79

81

93

95

97

99

101

103

105

107

109

111

113

115

118

122

126

129

131

133

135

137

139

141

143

145

147

149

151

153

Diverse FilmmuziekDiversen - Theme From `Das Boot`

Bass

♩ = 122,000816

37

40

42

44

47

49

51

53

56

58

61

64

66

69

72

77

80

83

95

97

99

101

103

106

109

111

114

117

V.S.

121

125

128

131

133

135

137

139

142

145

147

150

152

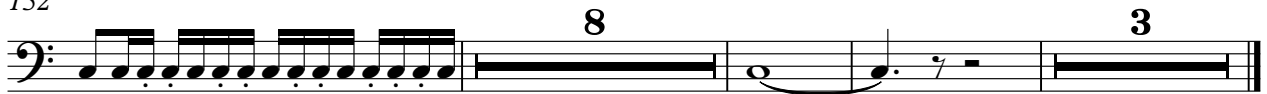

♩ = 122,000816

3 33

39

41

43

45

48

50

52

54

58 6 9

75 **16**

94

96

98

100 **6**

109 **6**

118

120

123

127

130

132

134

136

145

158

Brass

Diverse FilmmuziekDiversen - Theme From `Das Boot`

♩ = 122,000816

5 66

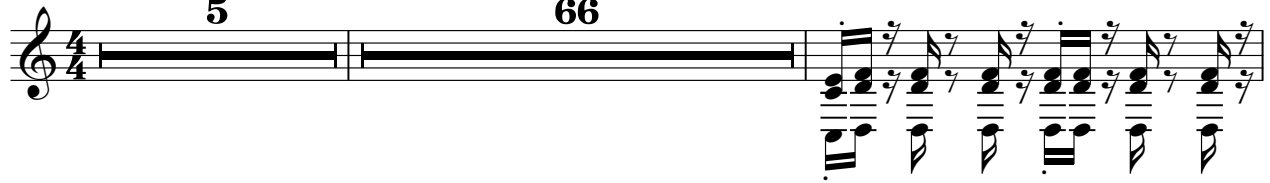

73 92

Diverse FilmmuziekDiversen - Theme From 'Das Boot'

Echolot

♩ = 122,000816

5

12

8

27

36

9

8

56

65

122

124

126

128

24

156

2

Diverse Filmmuziek Diversen - Theme From 'Das Boot'

Strings

$\text{♩} = 122,000816$

3

9

14

19

24

29

34

39

Strings

107 *Stringa* 3

113 12

129

137

142

147

153

159 2