

Diverse FilmmuziekDiversen - Theme From `Dune 2`

♩ = 120,000000

THEME

THIS

PROGRAM

MANY

HAS

MANY

FILM

MUCH

♩ = 120,000000

MANY

4

THEME

THIS

PROGRAM

MANY

HAS

MANY

FILM

MUCH

MANY

10

CHANGES

THEME

THIS

MANY

HAS

FILM

14

CHANGES

THEME

THIS

MANY

HAS

FILM

16

CHANGES

THEME

THIS

MANY

FILM

20

CHANGES

THEME

THIS

MANY

HAS

FILM

23

CHANGES

THEME

THIS

MANY

HAS

FILM

26

CHANGES

THEME

THIS

MANY

HAS

FILM

29

CHANGES

THEME

THIS

MANY

HAS

FILM

32

CHANGES

THEME

MANY

HAS

FILM

35

CHANGES

THEME

MANY

HAS

FILM

38

CHANGES

THEME

THIS

MANY

HAS

FILM

40

CHANGES

THEME

THIS

MANY

HAS

FILM

42

CHANGES

THEME

THIS

MANY

HAS

FILM

44

CHANGES

THEME

THIS

MANY

HAS

FILM

46

CHANGES

THEME

THIS

MANY

HAS

FILM

48

CHANGES

THEME

THIS

HAS

FILM

51

CHANGES

THEME

THIS

HAS

FILM

53

CHANGES

THEME

THIS

HAS

FILM

55

CHANGES

THEME

THIS

HAS

FILM

TRACK

CHANGES

THEME

THIS

MANY

HAS

FILM

CHANGES

THEME

THIS

MANY

HAS

FILM

CHANGES

MANY

HAS

FILM

TRACK

DIFFICULT

CHANGES

THEME

THIS

MANY

HAS

FILM

TRACK

THIS

DIFFICULT

CHANGES

THEME

THIS

MANY

HAS

FILM

TRACK

THIS

DIFFICULT

CHANGES

THEME

THIS

MANY

HAS

FILM

TRACK

THIS

DIFFICULT

65

CHANGES

THEME

THIS

MANY

HAS

FILM

66

CHANGES

THEME

THIS

MANY

HAS

FILM

CHANGES

THEME

THIS

MANY

HAS

FILM

CHANGES

THEME

THIS

MANY

HAS

FILM

A single musical staff at the bottom of the page with a double bar line and a few notes.

CHANGES

THEME

THIS

MANY

HAS

FILM

CHANGES

THEME

THIS

MANY

HAS

FILM

TRACK

THIS

DIFFICULT

Detailed description of the musical score: The score consists of ten staves. The first four staves are grouped by a brace on the left. The first staff, labeled 'CHANGES', features a continuous sequence of eighth notes with four triplet markings. The second staff, 'THEME', starts with a treble clef and a key signature of one sharp (F#), containing eighth notes and a triplet. The third staff, 'THIS', has a treble clef and shows a long slur over a few notes. The fourth staff, 'MANY', has a treble clef and contains several groups of sixteenth notes. The fifth staff, 'HAS', has a bass clef and includes a triplet. The sixth staff, 'FILM', has a treble clef and contains eighth notes. The seventh staff, '-----', has a treble clef and shows a slur over two notes. The eighth staff, 'TRACK', has a treble clef and contains a slur over two notes. The ninth staff, 'THIS', has a treble clef and contains a single note with a sharp sign. The tenth staff, 'DIFFICULT', has a treble clef and contains a slur over four notes.

Musical score for guitar with lyrics: CHANGES, THEME, THIS, MANY, HAS, FILM, TRACK, THIS, DIFFICULT. Includes various musical notations such as triplets, sixths, and rests.

CHANGES

THEME

THIS

MANY

HAS

FILM

TRACK

THIS

DIFFICULT

CHANGES

THEME

THIS

MANY

HAS

FILM

TRACK

THIS

DIFFICULT

Detailed description of the musical score: The score is for guitar and consists of nine staves. The first staff, labeled 'CHANGES', is in treble clef and features a continuous triplet eighth-note pattern. The second staff, 'THEME', is in treble clef with a melodic line. The third staff, 'THIS', is in treble clef with a long, sustained note. The fourth staff, 'MANY', is in treble clef with a complex rhythmic pattern of eighth notes and rests. The fifth staff, 'HAS', is in bass clef and contains several triplet eighth-note patterns. The sixth staff, 'FILM', is in treble clef with a melodic line and triplet eighth notes. The seventh staff, 'TRACK', is in bass clef with a melodic line. The eighth staff, 'THIS', is in bass clef with a melodic line. The ninth staff, 'DIFFICULT', is in bass clef with a melodic line. The score includes various musical notations such as triplets, slurs, and rests.

CHANGES

THEME

THIS

MANY

HAS

FILM

TRACK

THIS

DIFFICULT

Detailed description of the musical score: The score is for guitar and includes a bass line. The lyrics are: CHANGES, THEME, THIS, MANY, HAS, FILM, TRACK, THIS, DIFFICULT. The 'THEME' section features a complex guitar melody with triplets and a '3' marking. The 'MANY' and 'HAS' sections have a simple melody in the treble clef and a bass line. The 'TRACK', 'THIS', and 'DIFFICULT' sections have a simple melody in the treble clef. The 'CHANGES' and 'FILM' sections have a simple melody in the treble clef. The '-----' section has a simple melody in the treble clef.

CHANGES

THEME

THIS

FILM

76

CHANGES

THEME

THIS

MANY

HAS

78

CHANGES

THEME

THIS

MANY

HAS

FILM

CHANGES

THEME

THIS

MANY

HAS

MANY

FILM

89

THEME

THIS

MANY

HAS

MANY

FILM

95

THEME

THIS

MANY

HAS

MANY

FILM

100

THEME

THIS

MANY

HAS

MANY

FILM

102

THEME

THIS

MANY

HAS

MANY

FILM

106

THEME

THIS

MANY

HAS

MANY

FILM

110

THEME

THIS

MANY

HAS

MANY

FILM

114

THEME

THIS

MANY

HAS

MANY

FILM

120

THEME

THIS

MANY

HAS

MANY

FILM

127

THEME

THIS

MANY

HAS

MANY

FILM

131

THEME

THIS

MANY

HAS

MANY

FILM

134

THEME

THIS

MANY

HAS

MANY

FILM

138

THEME

THIS

MANY

HAS

MANY

FILM

142

THEME

THIS

MANY

HAS

MANY

FILM

147

THEME

THIS

MANY

HAS

MANY

FILM

153

THEME

THIS

MANY

HAS

MANY

FILM

159

THEME

THIS

MANY

HAS

MANY

FILM

CHANGES

Diverse Filmmuziek Diversen - Theme From 'Dune 2'

♩ = 120,000000

8

13

16

20

23

27

30

33

36

40

V.S.

CHANGES

43

46

49

52

54

56

58

60

62

64

66

68

70

72

74

78

81

80

THEME

Diverse FilmmuziekDiversen - Theme From `Dune 2`

♩ = 120,000000

5

16

24

31

38

41

43

45

THEME

THEME

129

135

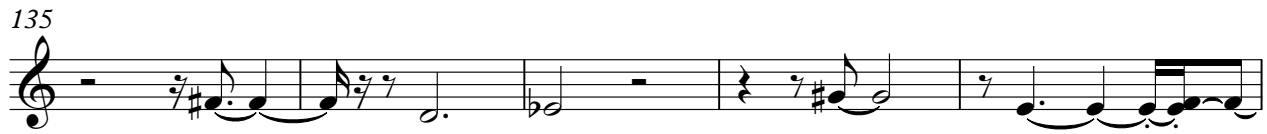

140

146

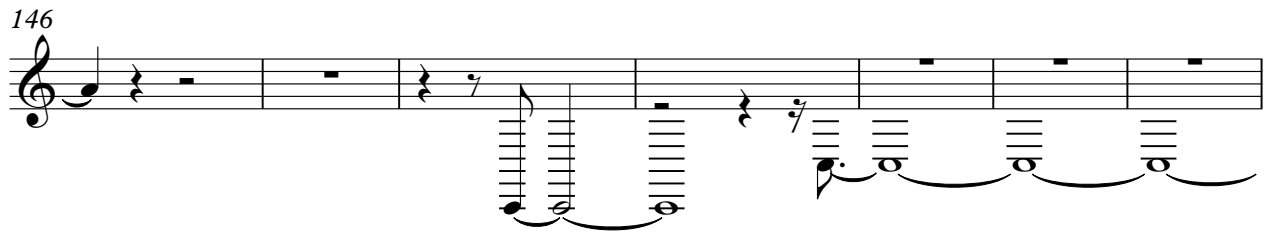

153

158

THIS

♩ = 120,000000

5

13

22

30

40

43

46

52

56

61

66

72

76

78

80

83

93

101

107

114

2

122

131

137

144

152

158

PROGRAM

Diverse FilmmuziekDiversen - Theme From `Dune 2`

♩ = 120,000000

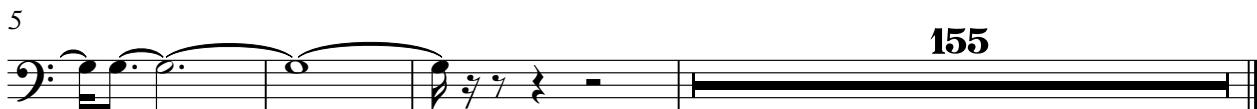

MANY

♩ = 120,000000

8 **2**

18

25

32

37

40

42

44

46 **11**

MANY

90

97

104

110

117

124

130

137

143

149

4

MANY

154

158

♩ = 120,000000

8

15

25

29

34

39

43

46

50

57

62

65

68

70

72

73

78

84

HAS

94

100

102

106

111

118

124

4

129

132

136

141

148

157

160

MANY

Diverse FilmmuziekDiversen - Theme From `Dune 2`

♩ = 120,000000

8 78 2

91

98

104 2 2

111 3

119

125

131

134 2 2

2

MANY

140

145

153

158

FILM

Diverse FilmmuziekDiversen - Theme From `Dune 2`

♩ = 120,000000

5

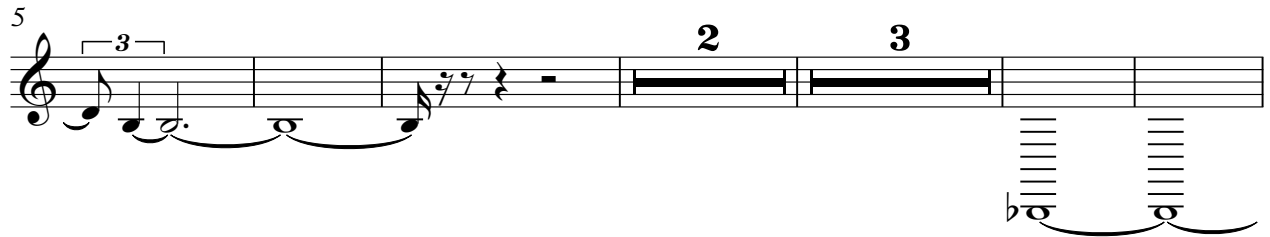

15

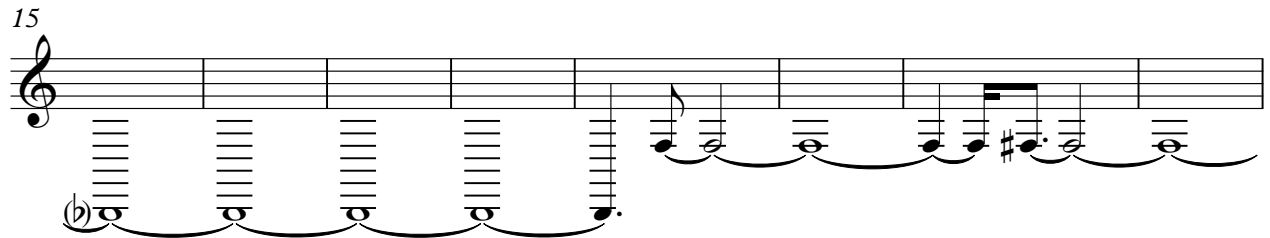

23

31

39

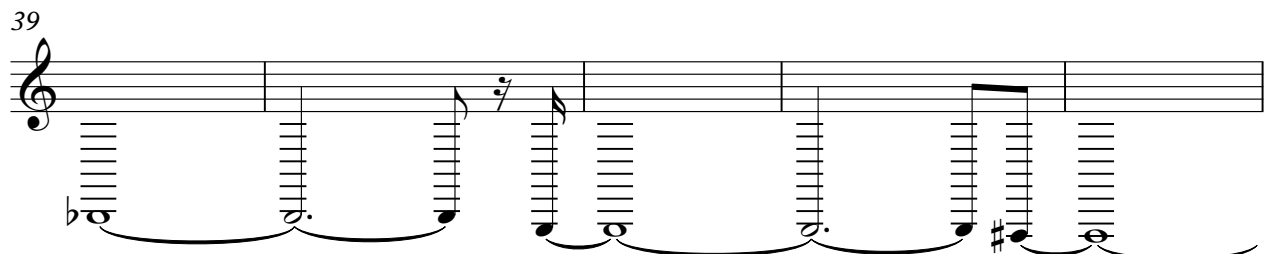

44

50

56

60

62

64

68

70

72

74

83

94

100

106

114

122

129

135

141

151

157

MUCH

Diverse Filmmuziek Diversen - Theme From `Dune 2`

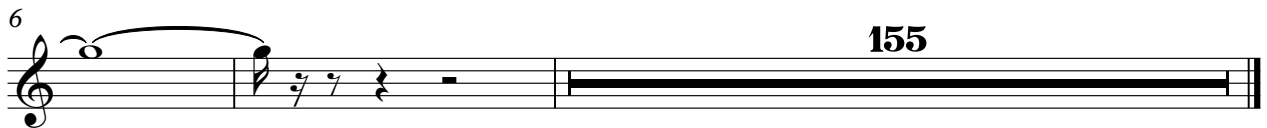

MANY

Diverse Filmmuziek Diversen - Theme From `Dune 2`

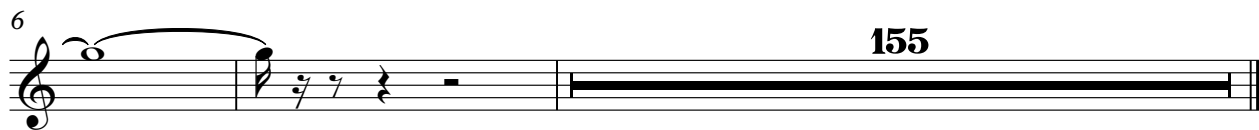

Diverse FilmmuziekDiversen - Theme From `Dune 2`

♩ = 120,000000

4 **22** **6**

32

3

39 **14** **4**

61

65

70

74 **86**

TRACK

Diverse FilmmuziekDiversen - Theme From `Dune 2`

♩ = 120,000000

53 5

61

6 61

70

70

73

88 73

THIS

Diverse FilmmuziekDiversen - Theme From `Dune 2`

♩ = 120,000000

4/4

59

63

6

72

74

88

DIFFICULT

Diverse FilmmuziekDiversen - Theme From `Dune 2`

♩ = 120,000000

58

62

6

71

74

88
