

Diverse FilmmuziekDiversen - Theme From `Fame`

♩ = 120,000000

BARITONSAX

DRUMS

FINGERDBAS

4

BARITONSAX

DRUMS

FINGERDBAS

5

FLUTE

CLARINET

BARITONSAX

DRUMS

FINGERDBAS

6

7

8

FLUTE

CLARINET

DRUMS

FINGERDBAS

SYNBASS 2

9

FLUTE

CLARINET

TENOR SAX

TRUMPET

DRUMS

FINGERDBAS

10

FLUTE

CLARINET

TENOR SAX

BARITONSAX

TRUMPET

TUBA

DRUMS

FINGERDBAS

SYNBRASS 2

12

CLARINET

BARITONSAX

TUBA

FINGERDBAS

SYNBRASS 2

15

BARITONSAX

TUBA

FINGERDBAS

SYNBASS 2

18

CLARINET

TENOR SAX

BARITONSAX

FR.HORN

TUBA

FINGERDBAS

SYNBASS 2

BRASS 1

21

24

27

CLARINET

BARITONSAX

FR.HORN

TRUMPET

FINGERDBAS

29

CLARINET

BARITONSAX

FR.HORN

TRUMPET

FINGERDBAS

31

CLARINET

BARITONSAX

FR.HORN

TRUMPET

FINGERDBAS

33

CLARINET

BARITONSAX

FR.HORN

TRUMPET

FINGERDBAS

35

CLARINET

BARITONSAX

FR.HORN

TRUMPET

FINGERDBAS

37

CLARINET

BARITONSAX

FR.HORN

TRUMPET

FINGERDBAS

40

CLARINET

BARITONSAX

FR.HORN

TRUMPET

FINGERDBAS

SYNBASS 2

43

CLARINET

BARITONSAX

FR.HORN

FINGERDBAS

SYNBASS 2

46

CLARINET

BARITONSAX

FR.HORN

TRUMPET

FINGERDBAS

SYNBRASS 2

48

CLARINET

BARITONSAX

FR.HORN

FINGERDBAS

SYNBRASS 2

50

CLARINET

BARITONSAX

FR.HORN

TRUMPET

FINGERDBAS

SYNBRASS 2

52

CLARINET

BARITONSAX

FR.HORN

FINGERDBAS

SYNBRASS 2

54

CLARINET

TENOR SAX

BARITONSAX

FR.HORN

TRUMPET

FINGERDBAS

SYNBASS 2

STRINGS

56

CLARINET

BARITONSAX

FR.HORN

FINGERDBAS

SYNBASS 2

STRINGS

58

CLARINET

BARITONSAX

FR.HORN

FINGERDBAS

SYNBASS 2

STRINGS

61

CLARINET

BARITONSAX

FR.HORN

FINGERDBAS

SYNBASS 2

STRINGS

64

CLARINET

BARITONSAX

FINGERDBAS

SYNBRASS 2

CLARINET: Rests in measures 64-66.

BARITONSAX: Eighth-note pattern in measure 64, rests in 65-66.

FINGERDBAS: Walking bass line (F, C, F, C, F, C, F, C, F, C, F, C, F, C, F, C).

SYNBRASS 2: Chords in measure 64, eighth-note pattern in 65, chords in 66.

67

BARITONSAX

FINGERDBAS

SYNBRASS 2

BARITONSAX: Eighth-note pattern in measure 67, rests in 68-69.

FINGERDBAS: Walking bass line (F, C, F, C, F, C, F, C, F, C, F, C, F, C, F, C).

SYNBRASS 2: Chords in measure 67, eighth-note pattern in 68, chords in 69.

70

CLARINET

TENOR SAX

BARITONSAX

FR.HORN

FINGERDBAS

SYNBRASS 2

BRASS 1

CLARINET: Rests in measures 70-72.

TENOR SAX: Eighth-note pattern in measure 70, rests in 71-72.

BARITONSAX: Eighth-note pattern in measure 70, rests in 71-72.

FR.HORN: Chords in measure 70, eighth-note pattern in 71, chords in 72.

FINGERDBAS: Walking bass line (F, C, F, C, F, C, F, C, F, C, F, C, F, C, F, C).

SYNBRASS 2: Chords in measure 70, rests in 71-72.

BRASS 1: Eighth-note pattern in measure 70, rests in 71-72.

73

FLUTE

OBOE

CLARINET

TENOR SAX

BARITONSAX

FR.HORN

FINGERDBAS

BRASS 1

76

FLUTE

OBOE

CLARINET

BARITONSAX

FINGERDBAS

79

CLARINET

BARITONSAX

FR.HORN

TRUMPET

FINGERDBAS

81

CLARINET

BARITONSAX

FR.HORN

TRUMPET

FINGERDBAS

83

CLARINET

BARITONSAX

FR.HORN

TRUMPET

FINGERDBAS

85

CLARINET

BARITONSAX

FR.HORN

TRUMPET

FINGERDBAS

88

CLARINET

BARITONSAX

FR.HORN

TRUMPET

FINGERDBAS

90

CLARINET

BARITONSAX

FR.HORN

TRUMPET

FINGERDBAS

92

CLARINET

BARITONSAX

FR.HORN

TRUMPET

FINGERDBAS

SYNBASS 2

95

CLARINET

BARITONSAX

FR.HORN

FINGERDBAS

SYNBASS 2

98

CLARINET

BARITONSAX

FR.HORN

TRUMPET

FINGERDBAS

SYNBASS 2

100

CLARINET

BARITONSAX

FR.HORN

FINGERDBAS

SYNBASS 2

102

CLARINET

BARITONSAX

FR.HORN

TRUMPET

FINGERDBAS

SYNBRASS 2

104

CLARINET

BARITONSAX

FR.HORN

FINGERDBAS

SYNBRASS 2

106

CLARINET
TENOR SAX
BARITONSAX
FR.HORN
TRUMPET
FINGERDBAS
SYNBASS 2
STRINGS

108

CLARINET
BARITONSAX
FR.HORN
FINGERDBAS
SYNBASS 2
STRINGS

110

CLARINET

BARITONSAX

FR.HORN

FINGERDBAS

SYNBRASS 2

STRINGS

113

CLARINET

BARITONSAX

FR.HORN

TRUMPET

FINGERDBAS

STRINGS

116

CLARINET
BARITONSAX
FR.HORN
TRUMPET
FINGERDBAS
STRINGS

119

OBOE
CLARINET
BARITONSAX
FR.HORN
FINGERDBAS

122

OBOE

CLARINET

BARITONSAX

FR.HORN

FINGERDBAS

125

OBOE

CLARINET

BARITONSAX

FR.HORN

DRUMS

FINGERDBAS

SYNBASS 2

128

CLARINET

BARITONSAX

FR.HORN

DRUMS

FINGERDBAS

SYNBASS 2

131

CLARINET

BARITONSAX

FR.HORN

FINGERDBAS

SYNBASS 2

134

CLARINET
BARITONSAX
FR.HORN
FINGERDBAS
SYNBRASS 2
STRINGS

137

CLARINET
BARITONSAX
FINGERDBAS
SYNBRASS 2
STRINGS

140

CLARINET

BARITONSAX

FINGERDBAS

SYNBRASS 2

STRINGS

142

CLARINET

BARITONSAX

FR.HORN

FINGERDBAS

SYNBRASS 2

STRINGS

145

CLARINET

BARITONSAX

FR.HORN

FINGERDBAS

SYNBASS 2

148

CLARINET

BARITONSAX

FR.HORN

FINGERDBAS

SYNBASS 2

150

CLARINET

BARITONSAX

FR.HORN

FINGERDBAS

SYNBASS 2

153

CLARINET

BARITONSAX

FR.HORN

FINGERDBAS

SYNBRASS 2

155

CLARINET

BARITONSAX

FR.HORN

FINGERDBAS

SYNBRASS 2

FLUTE

Diverse Filmmuziek Diversen - Theme From `Fame`

♩ = 120,000000

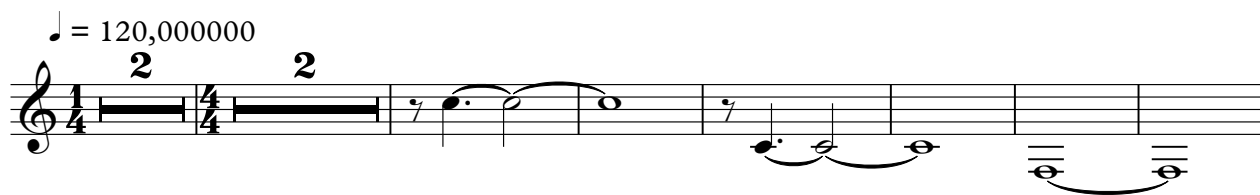

11 12

27 48

77 82

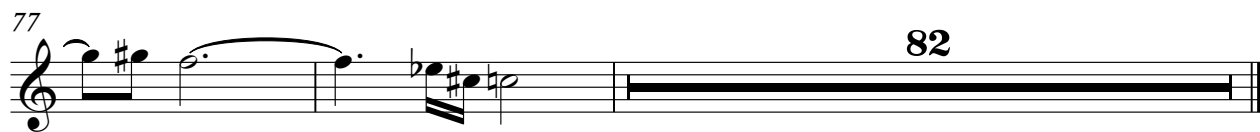

OBOE

Diverse Filmmuziek Diversen - Theme From `Fame`

♩ = 120,000000

2 20

26 48

77 40 4

124 34

CLARINET

Diverse Filmmuziek Diversen - Theme From `Fame`

♩ = 120,000000

V.S.

CLARINET

54

58

66

76

80

84

88

92

96

100

CLARINET

104

108

111

117

120

124

127

132

137

142

V.S.

CLARINET

146

150

153

155

TENOR SAX

Diverse Filmmuziek Diversen - Theme From `Fame`

♩ = 120,000000

2 6 8

19

22

32 16

71

74

32 54

BARITONSAX

Diverse Filmmuziek Diversen - Theme From `Fame`

♩ = 120,000000

2

6

3

12

2

2

18

21

24

27

31

35

38

V.S.

42

46

49

52

55

58

63

68

73

76

79

82

86

89

92

96

99

102

106

109

V.S.

113

119

124

128

131

135

138

141

144

147

BARITONSAX

150

154

FR.HORN

Diverse FilmmuziekDiversen - Theme From `Fame`

♩ = 120,000000

2 16

22 3

28

31

34

37

41

45

49

53

V.S.

58

2 8

71

76

82

84

87

91

95

99

103

107

113

2

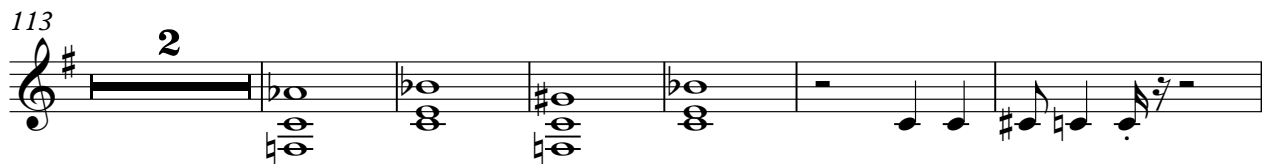

121

126

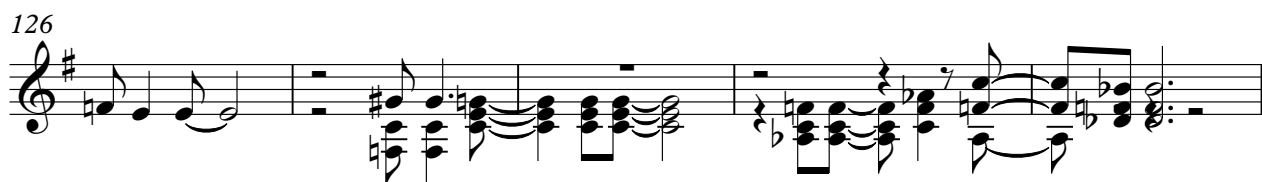

131

136

8

147

151

3

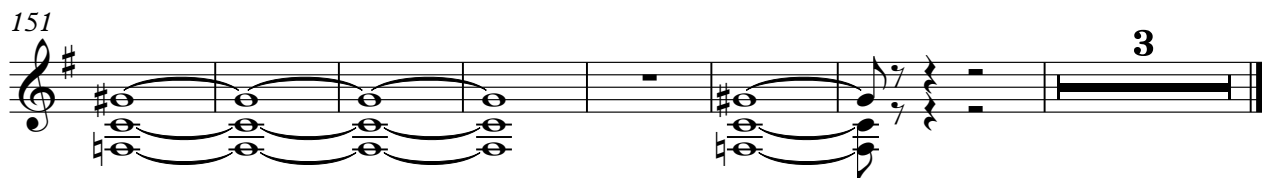

Diverse Filmmuziek Diversen - Theme From `Fame`

TRUMPET

♩ = 120,000000

2 6

11 16 2

31

34

39 6

48 3 3

56 23 2

83

86

90 6

2

TRUMPET

99

107

116

118

42

TUBA

Diverse Filmmuziek Diversen - Theme From 'Fame'

♩ = 120,000000

2 8

15

15

18

18 142

DRUMS

Diverse Filmmuziek Diversen - Theme From `Fame`

♩ = 120,000000

2

4

5

6

7

8

9

10

116

127

31

♩ = 120,000000

7

13

19

25

30

35

40

46

51

V.S.

56

63

69

75

80

85

90

95

100

105

110

117

123

129

134

140

146

152

156

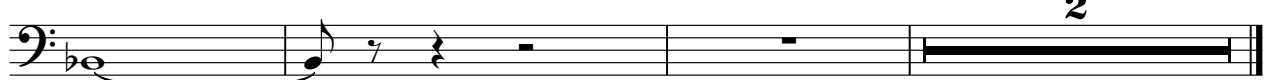

SYNBRASS 2

Diverse Filmmuziek Diversen - Theme From `Fame`

♩ = 120,000000

2 4

9 2

15

19 22

44

48

52

56

58 3

63

67

71

22

96

100

104

108

112

15

130

134

BRASS 1

Diverse Filmmuziek Diversen - Theme From `Fame`

♩ = 120,000000

2 16

21

48

71

74

86

Diverse Filmmuziek Diversen - Theme From `Fame`

STRINGS

♩ = 120,000000

2 52

57

61 44

108

112

115

119 17

138

142 17