

♩ = 93,000038  
FREUNDEF

Percussion

Jazz Guitar

Electric Guitar

Electric Bass

Tape Sampler Keyboard [Brass]

Synth Strings

Pad 5 (Bowed)

♩ = 93,000038

Viola

Solo

3

Pad 5

Solo

5

E. Bass

Tape Smp. Brs

Pad 5

Solo

8

E. Bass

Tape Smp. Brs

Pad 5

Solo

10

E. Bass

Tape Smp. Brs

Pad 5

Solo

13

E. Bass

Tape Smp. Brs

Syn. Str.

Pad 5

Vla.

Solo

15

E. Bass

Tape Smp. Brs

Syn. Str.

Vla.

Solo

17

Perc. J. Gtr. E. Gtr. E. Bass

Tape Smp. Brs. Syn. Str. Vla. Solo

19

Perc. J. Gtr. E. Gtr. E. Bass

Tape Smp. Brs. Syn. Str. Vla. Solo

21

Perc. J. Gtr. E. Gtr. E. Bass

Tape Smp. Brs Syn. Str. Vla. Solo

23

Perc. J. Gtr. E. Gtr. E. Bass

Tape Smp. Brs Syn. Str. Vla. Solo

25

Perc.

J. Gtr.

E. Gtr.

E. Bass

Tape Smp. Brs

Syn. Str.

Pad 5

Vla.

Solo

27

Perc.

Pad 5

Vla.

Solo

29

Perc. 

E. Bass 

Tape Smp. Brs 

Pad 5 

Vla. 

Solo 

31

Perc. 

E. Bass 

Tape Smp. Brs 

Pad 5 

Solo 

34

Perc.

E. Bass

Tape Smp. Brs

Pad 5

Vla.

Solo

37

Perc.

E. Bass

Tape Smp. Brs

Syn. Str.

Pad 5

Vla.

Solo

39

41

43

Perc.

J. Gtr.

E. Gtr.

E. Bass

Tape Smp. Brs

Syn. Str.

Vla.

Solo

45

Perc.

J. Gtr.

E. Gtr.

E. Bass

Tape Smp. Brs

Syn. Str.

Vla.

Solo

47

Perc.

J. Gtr.

E. Gtr.

E. Bass

Tape Smp. Brs

Syn. Str.

Vla.

Solo

Detailed description of the musical score: The score consists of seven staves. The Percussion staff (Perc.) shows a rhythmic pattern with 'x' marks above the notes. The J. Gtr. (Jazz Guitar) staff is in treble clef with a key signature of one flat. The E. Gtr. (Electric Guitar) staff is in treble clef with a key signature of one flat. The E. Bass (Electric Bass) staff is in bass clef with a key signature of one flat. The Tape Smp. Brs (Tape Samples) staff is in treble clef. The Syn. Str. (Synthesizer Strings) staff is in treble clef. The Vla. (Violin) staff is in bass clef. The Solo staff is in treble clef with a key signature of one flat. The Solo part features a melodic line with some chromaticism and a final sustained note.

49

Perc.

J. Gtr.

E. Gtr.

E. Bass

Tape Smp. Brs

Syn. Str.

Pad 5

Vla.

Solo

51

Perc.

E. Gtr.

E. Bass

Pad 5

Vla.

Solo

53

Perc.

E. Gtr.

E. Bass

Syn. Str.

Pad 5

Vla.

Solo

55

Perc.

E. Bass

Syn. Str.

Vla.

Solo

56

Perc.

E. Bass

Syn. Str.

Vla.

Solo

58

Perc.

J. Gtr.

E. Gtr.

E. Bass

Tape Smp. Brs

Syn. Str.

Vla.

Solo

60

Perc.

J. Gtr.

E. Gtr.

E. Bass

Tape Smp. Brs

Syn. Str.

Vla.

Solo

62

Perc.

J. Gtr.

E. Gtr.

E. Bass

Tape Smp. Brs

Syn. Str.

Vla.

Solo

64

Perc.

J. Gtr.

E. Gtr.

E. Bass

Tape Smp. Brs

Syn. Str.

Vla.

Solo

66

Perc.

J. Gtr.

E. Gtr.

E. Bass

Tape Smp. Brs

Syn. Str.

Vla.

Solo

||

68

Perc.

J. Gtr.

E. Gtr.

E. Bass

Tape Smp. Brs

Syn. Str.

Vla.

Solo

70

Perc.

J. Gtr.

E. Gtr.

E. Bass

Tape Smp. Brs

Syn. Str.

Vla.

Solo

72

74

76

♩ = 84,000084    ♩ = 75,000000

# Percussion

♩ = 93,000038  
FREUNDEF

**16**

20

24

28

31

35

39

43

47

50

3

6

6

6

6

3

V.S.

2

Percussion

54

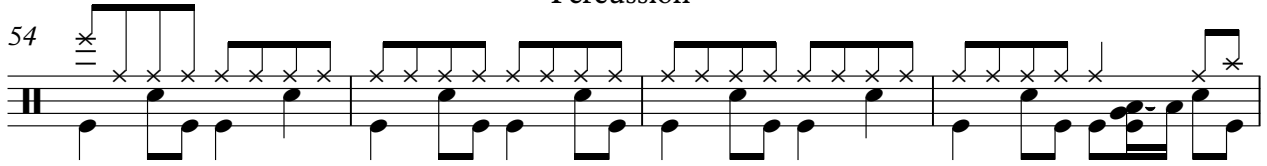

58

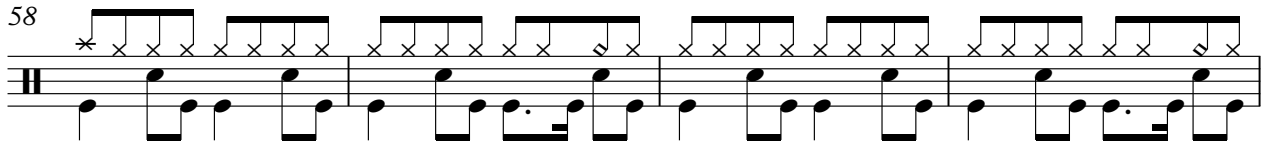

62

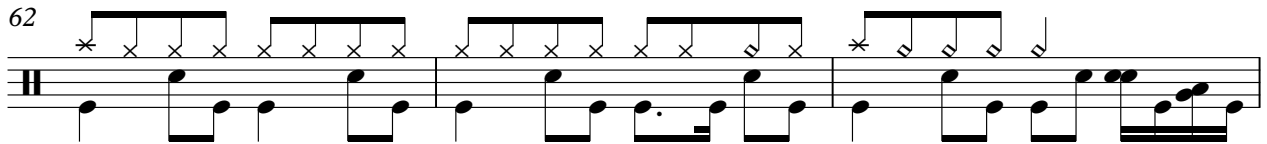

65

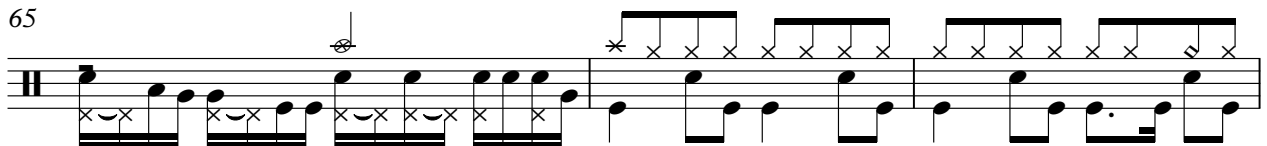

68

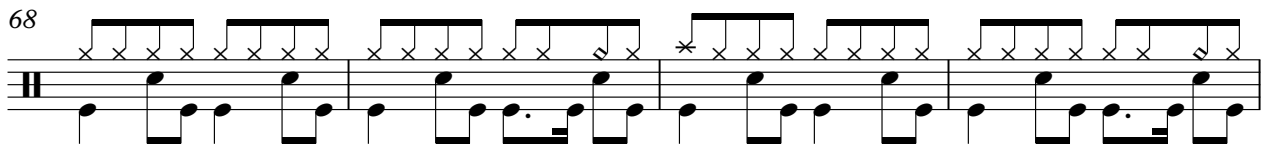

72

75

$\text{♩} = 84,000084$   $\text{♩} = 75,000000$

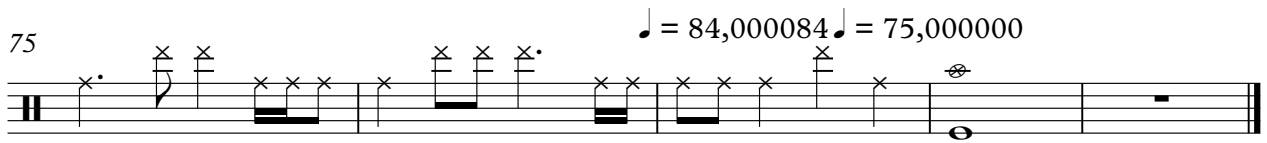

Jazz Guitar

♩ = 93,000038

17

20

23 16

42

45

48 8

59

62

66

69

V.S.

2

Jazz Guitar

$\text{♩} = 84,000084$   $\text{♩} = 75,000000$

72

3

2

Electric Guitar

♩ = 93,000038

17

20

23

26

16

44

47

50

52

4

58

61

64

67

70

73

# Electric Bass

♩ = 93,000038

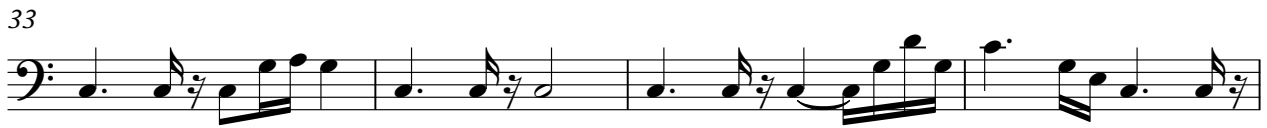

V.S.

54

58

62

66

70

74

♩ = 84,00008♩ = 75,000000

# Tape Sampler Keyboard [Brass]

♩ = 93,000038

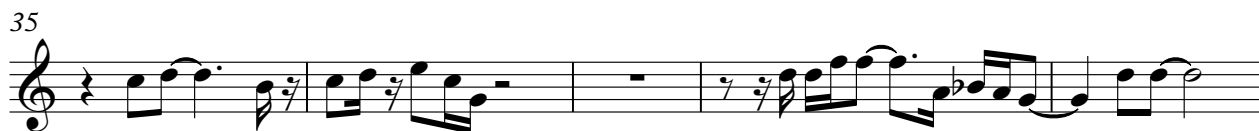

Tape Sampler Keyboard [Brass]

58

62

66

70

73

$\text{♩} = 84,000084$   $\text{♩} = 75,000000$

# Synth Strings

♩ = 93,000038

13

19

26

12

43

50

4

59

66

71

3

♩ = 84,000000

# Pad 5 (Bowed)

♩ = 93,000038

8

14

**12**

31

37

**12**

53

**20**

75

♩ = 84,000084 ♩ = 75,000000

Viola

♩ = 93,000038

13

16

21

29

38

40

44

51

55

57

V.S.

2  
63

Viola

63 64 65 66 67 68 69

70

70 71 72 73 74 75 76

75

$\text{♩} = 84,000084$   $\text{♩} = 75,000000$

75 76 77 78 79 80 81

Solo

♩ = 93,000038

4

6

9

12

15

19

23

26

28

V.S.

58

62

65

69

73

76

♩ = 84,000084 ♩ = 75,000000
