

Diverse FilmmuziekDiversen - Theme From `Knight Rid

0.0"
1.1,00
(C) 1994 DubiSoft, inc.

♩ = 120,000000

3

guitar

bass

seq

wind

5

bass

guitar

bass

seq

7

bass

guitar

bass

seq

9

snare

bass

guitar

bass

seq

11

snare

bass

guitar

bass

seq

13

snare

hihat

bass

guitar

bass

seq

15

snare

hihat

bass

guitar

bass

seq

17

snare

hihat

bass

guitar

bass

seq

faststrings

string2

string1

19

snare

hihat

bass

guitar

bass

seq

faststrings

string2

string1

21

snare

hihat

bass

guitar

bass

seq

string2

string1

22

snare

hihat

special

bass

guitar

bass

brass

seq

string2

string1

24

snare

hihat

special

bass

guitar

bass

brass

seq

string2

string1

26

snare

hihat

special

bass

guitar

bass

brass

seq

string2

string1

28

snare

hihat

special

bass

guitar

bass

brass

seq

string2

string1

30

hihat

special

bass

guitar

bass

brass

seq

32

guitar

bass

seq

34

36

snare

hihat

special

bass

bells

guitar

bass

brass

seq

string2

string1

38

snare

hihat

bass

bells

guitar

bass

brass

seq

string2

string1

40

snare

hihat

special

bass

bells

guitar

bass

brass

seq

string2

string1

42

snare

hihat

special

bass

bells

guitar

bass

brass

seq

string2

string1

snare

Diverse FilmmuziekDiversen - Theme From `Knight Rid

♩ = 120,000000

8

14

20

26

35

40

hihat

Diverse FilmmuziekDiversen - Theme From `Knight Rid

♩ = 120,000000

12

15

17

19

21

23

26

29

2

hihat

35

38

41

special

Diverse Filmmuziek Diversen - Theme From `Knight Rid

♩ = 120,000000

20

23

32

40

Diverse FilmmuziekDiversen - Theme From `Knight Rid

bass

♩ = 120,000000

10

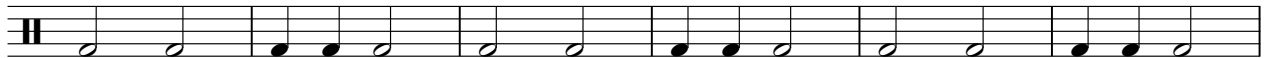

16

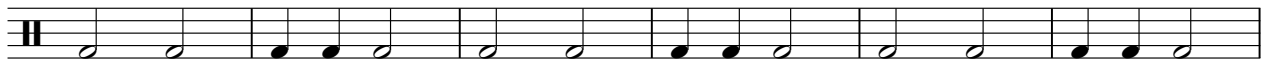

22

29

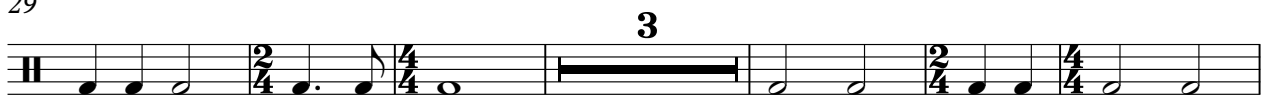

38

bells

Diverse FilmmuziekDiversen - Theme From `Knight Rid

♩ = 120,000000

21

23

3 2 4

36

2

40

2

Diverse FilmmuziekDiversen - Theme From `Knight Rid

guitar

♩ = 120,000000

4

6

8

10

12

14

16

18

20

V.S.

Diverse FilmmuziekDiversen - Theme From `Knight Rid

bass

♩ = 120,000000

5

9

13

17

20

23

27

31

35

V.S.

2

bass

39

42

Diverse FilmmuziekDiversen - Theme From `Knight Rid

brass

♩ = 120,000000

20

23

28

35

40

Diverse FilmmuziekDiversen - Theme From `Knight Rid

seq

♩ = 120,000000

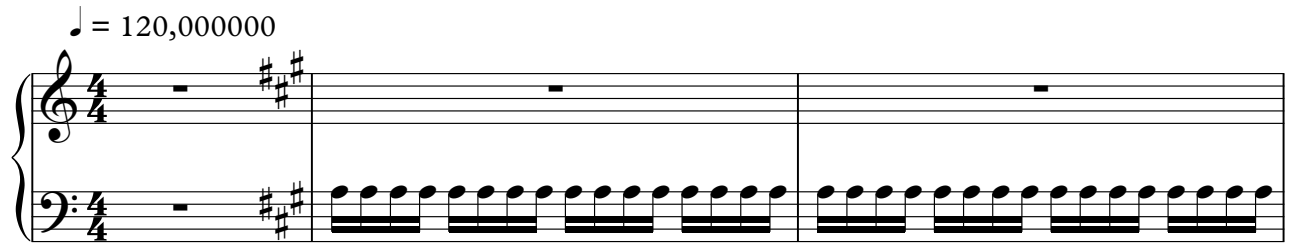

4

6

8

10

12

14

16

18

V.S.

2

seq

20

22

25

28

31

33

35

38

41

42

faststrings

Diverse FilmmuziekDiversen - Theme From `Knight Rid

♩ = 120,000000

16 3

23

3 2

31

5 3 4

string2

Diverse FilmmuziekDiversen - Theme From `Knight Rid

♩ = 120,000000

16

23

31

4

39

2

string1

Diverse FilmmuziekDiversen - Theme From `Knight Rid

♩ = 120,000000

16

22

29

4

38

2

wind

Diverse Filmmuziek Diversen - Theme From `Knight Rid

♩ = 120,000000

15 16 17 18 19

23

20 21 22 23

31

24 25 26 27 28 29 30 31