

Diverse FilmmuziekDiversen - Theme From `Monty Python`

♩ = 120,000000

9

Trumpers  
Boners  
Sousaphones  
Cussion  
Xtrahorns  
Brass  
Vocals

13

Trumpers  
Boners  
Sousaphones  
Cussion  
Xtrahorns  
Brass  
Vocals

17

Trumpeters

Boners

Sousaphones

Cussion

Xtrahorns

Brass

Vocals

22

Boners

Sousaphones

Cussion

Vocals

25

Boners

Sousaphones

Cussion

Bass

Vocals

28

Boners  
Sousaphones  
Cussion  
Bass  
Vocals

32

Trumpers  
Sousaphones  
Cussion  
Bass  
Xtrahorns  
Vocals

36

Trumpers  
Sousaphones  
Cussion  
Xtrahorns  
Vocals

40

Trumpeters

Boners

Sousaphones

Cussion

Vocals

44

Trumpeters

Boners

Sousaphones

Cussion

Vocals

48

Trumpeters

Boners

Sousaphones

Cussion

Xtrahorns

Vocals

52

Trumpeters

Boners

Sousaphones

Cussion

Bass

Xtrahorns

Vocals

56

♩ = 173,000397      ♩ = 128,000000

Trumpeters

Boners

Sousaphones

Cussion

Bells

Bass

Xtrahorns

Vocals

60

Flaut

Sousaphones

Cussion

63 7

Flaut

Trumpers

Sousaphones

Cussion

Brass

Vocals

66

Flaut

Flaut 2

Trumpers

Sousaphones

Cussion

Brass

Vocals

75

Flaut

Flaut 2

Trumpers

Sousaphones

Cussion

Bass

Xtrahorns

Vocals

78

Flaut

Flaut 2

Trumpers

Sousaphones

Cussion

Bass

Xtrahorns

Vocals

85

Flaut

Trumpers

Boners

Sousaphones

Cussion

Bass

Xtrahorns

Vocals

87

Flaut

Flaut 2

Trumpers

Boners

Sousaphones

Cussion

Bass

Xtrahorns

Vocals

89  $\text{♩} = 119,000160$

Flaut

Flaut 2

Boners

Sousaphones

Cussion

Bells

Bass

Xtrahorns

Brass

Vocals

Brain Infestations  $\text{♩} = 119,000160$

94

Flaut

Flaut 2

Boners

Sousaphones

Bells

Bass

Xtrahorns

Brass

Vocals

Brain Infestations

100

Flaut

Flaut 2

Boners

Sousaphones

Bells

Angels?

Bass

Xtrahorns

Brass

Vocals

Brain Infestations

104

109

Trumpeters  
Boners  
Sousaphones  
Cussion  
Bass  
Xtrahorns  
Brass  
Vocals  
Brain Infestations

112

Trumpeters  
Boners  
Sousaphones  
Cussion  
Bass  
Xtrahorns  
Brass  
Vocals  
Brain Infestations

115

Trumpers  
Boners  
Sousaphones  
Cussion  
Bass  
Xtrahorns  
Brass  
Vocals  
Brain Infestations

118

Trumpers  
Boners  
Sousaphones  
Cussion  
Bass  
Xtrahorns  
Brass  
Vocals  
Brain Infestations

121

Trumpers  
Boners  
Sousaphones  
Cussion  
Bass  
Xtrahorns  
Brass  
Vocals  
Brain Infestations

123

Trumpers  
Boners  
Sousaphones  
Cussion  
Bass  
Xtrahorns  
Brass  
Vocals  
Brain Infestations

Flaut

Diverse FilmmuziekDiversen - Theme From `Monty Pyt

♩ = 120,000000 32 25 2 ♩ = 128,00

61

64

67

70

73

76

79

82

85

V.S.

2

88

Flaut

$\text{♩} = 119,000160$

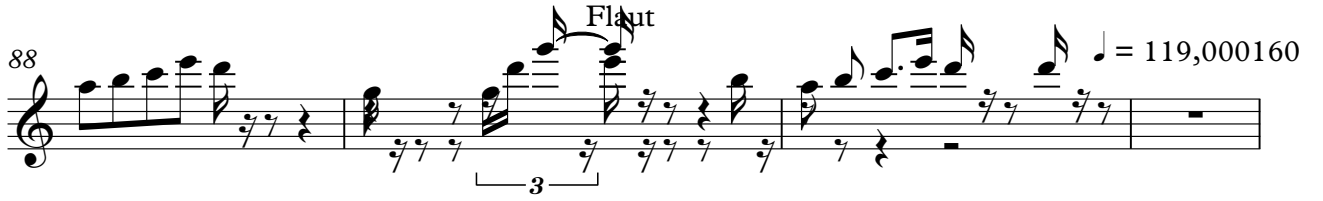

92

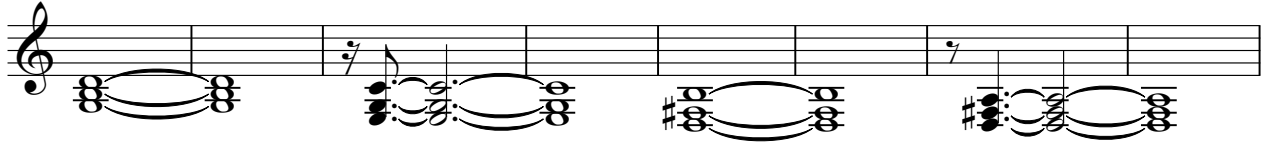

100

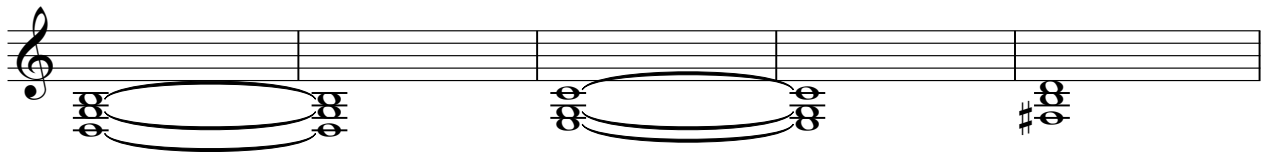

105

$\text{♩} = 128,000000$

**17**

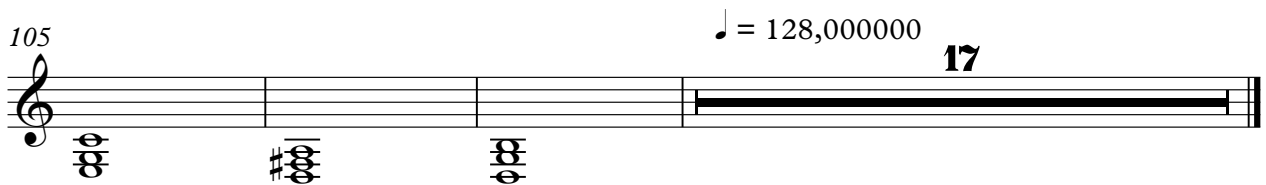

Diverse Filmmuziek Diversen - Theme From `Monty Pyt

Flaut 2

♩ = 120,000000 32 25 8 ♩ = 128,000000

67

72

75

79

84

91 ♩ = 119,000160

97

103

106 ♩ = 128,000000 17

Trumpers

♩ = 120,000000

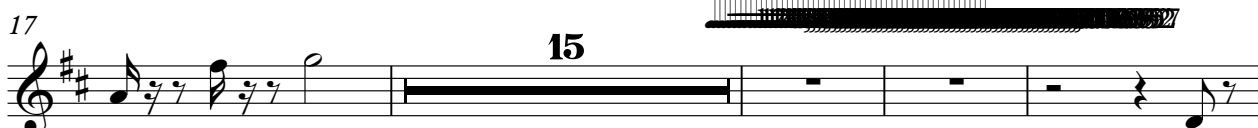

V.S.

Trumpers

52

55

58

♩ = 173,000397      ♩ = 128,000000

66

71

74

77

81

86

♩ = 119,000160      ♩ = 128,000000

109

Trumpers

112

115

119

122

Diverse FilmmuziekDiversen - Theme From `Monty Pyt

Boners

♩ = 120,000000

4

7

10

14

17

22

25

28

4

9

43

48

52

56

♩ = 173,000397    ♩ = 128,000

60

9

72

8

83

86

♩ = 119,000160

2

92

98

Boners

3

104

♩ = 128,000000

109

112

115

119

122

Diverse FilmmuziekDiversen - Theme From `Monty Pyt

Sousaphones

♩ = 120,000000

5

8

11

15

20

23

26

29

32

V.S.

35

38

41

44

47

50

53

56

59 ♩ = 173,000397

♩ = 128,000000

62

64

66

68

70

72

76

81

83

85

87

2

4

# Sousaphones

91 ♩ = 119,000160

97

102

108 ♩ = 128,000000

111

114

117

120

Cussion

Diverse FilmmuziekDiversen - Theme From `Monty Pyt

♩ = 120,000000

6

10

14

22

28

35

41

48

55

♩ = 173,000397 ♩ = 128,000000

61

64

67

70

73

77

81

84

87

90

Cussion

110

114

119

122

Bells

Diverse FilmmuziekDiversen - Theme From `Monty Pyt

♩ = 120,000000

**31** **25**

♩ = 128,000000

60

♩ = 119,000160

**31**

97

97

104

♩ = 128,000000

**16**

Angels?

Diverse FilmmuziekDiversen - Theme From `Monty Pyt

♩ = 120,000000 32 25 32 ♩ = 128,000000

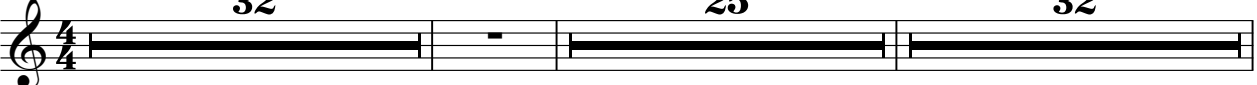

♩ = 119,000160

91

102

105

107

♩ = 128,000000

17

Diverse FilmmuziekDiversen - Theme From `Monty Pyt

Bass

♩ = 120,000000

21

25

28

2

32

18

53

57

♩ = 173,000367    ♩ = 125,000000

12

72

76

79

82

V.S.

85

88  $\text{♩} = 119,000160$

96

105  $\text{♩} = 128,000000$

110

113

116

119

122

Xtrahorns

Diverse FilmmuziekDiversen - Theme From `Monty Pyt

♩ = 120,000000

2

3

7

11

15

15

35

39

11

3

53

56

3

58

♩ = 173,000397

♩ = 128,000000

13

73

80

84

87  $\text{♩} = 119,000160$

92

97

103  $\text{♩} = 128,000000$

110

115

119

121

Diverse FilmmuziekDiversen - Theme From `Monty Pyt

Brass

♩ = 120,000000

9

16

15 25

59

♩ = 173,000397    ♩ = 128,000000

4

65

68

71

18

♩ = 119,000160

93

101

♩ = 128,000000

2

Brass

109

116

121

Diverse FilmmuziekDiversen - Theme From `Monty Pyt

Vocals

♩ = 120,000000

10

17

22

25

27

30

32

35

39

42

46

50

54

57

$\text{♩} = 173,000397$        $\text{♩} = 128,000$

60

**5**

69

73

76

79

82

86

♩ = 119,000160

93

98

104

♩ = 128,000000

110

118

122

Brain Infestations

Diverse FilmmuziekDiversen - Theme From `Monty Pyt

♩ = 120,000000 32 25 31 ♩ = 128,000000

90 ♩ = 119,000160

97

106 ♩ = 128,000000

111

113

116

118

120

122

V.S.

# Brain Infestations

124
