

♩ = 120,000000

Percussion

Electric Bass

Synth Brass

Synth Bass

Synth Strings

FX 5 (Brightness)

♩ = 120,000000

Viola

Solo

4

6

8

10

12

14

Perc.

E. Bass

S. Bass

Vla.

Solo

16

Perc.

E. Bass

S. Bass

Vla.

Solo

18

20

23

Perc.

Syn. Br.

S. Bass

Vla.

Solo

25

Perc.

Syn. Br.

S. Bass

Vla.

Solo

27

Perc.

Syn. Br.

S. Bass

Vla.

Solo

30

Perc.

Syn. Br.

S. Bass

Vla.

Solo

32

Perc.

E. Bass

Syn. Br.

S. Bass

Syn. Str.

FX 5

Vla.

Solo

34

36

38

Perc.

E. Bass

S. Bass

Syn. Str.

FX 5

Solo

40

Perc.

E. Bass

S. Bass

Syn. Str.

FX 5

Solo

42

Perc.

S. Bass

Syn. Str.

FX 5

Solo

44

Perc.

Syn. Br.

S. Bass

Syn. Str.

FX 5

Solo

46

Perc.

Syn. Br.

S. Bass

Syn. Str.

FX 5

Solo

48

Perc.

Syn. Br.

S. Bass

Syn. Str.

FX 5

Solo

50

Perc. Syn. Br. S. Bass Syn. Str. FX 5 Solo

52

Perc. Syn. Br. S. Bass Syn. Str. FX 5 Solo

54

Perc.

Syn. Br.

S. Bass

56

Perc.

Syn. Br.

S. Bass

58

Perc.

Syn. Br.

S. Bass

Vla.

60

62

64

Perc.

E. Bass

Syn. Br.

S. Bass

Syn. Str.

FX 5

Vla.

Solo

66

68

70

72

74

76

78

Perc.

Syn. Br.

S. Bass

Syn. Str.

FX 5

Solo

80

Perc.

Syn. Br.

S. Bass

Syn. Str.

FX 5

Solo

82

84

86

Perc.

E. Bass

Syn. Br.

S. Bass

Syn. Str.

FX 5

Vla.

Solo

88

90

92

94

96

98

100

Perc.

Syn. Br.

S. Bass

Syn. Str.

FX 5

Solo

102

Perc.

Syn. Br.

S. Bass

Syn. Str.

FX 5

Solo

104

106

108

Perc.

Syn. Br.

S. Bass

Syn. Str.

FX 5

Solo

110

Perc.

Syn. Br.

S. Bass

Syn. Str.

FX 5

Solo

# Percussion

♩ = 120,000000  
2

6

10

14

18

22

26

30

33

36

V.S.

39

42

45

48

51

54

57

60

63

66

Percussion

69

72

75

78

81

84

87

90

93

96

V.S.

Percussion

99

102

105

108

# Electric Bass

♩ = 120,000000

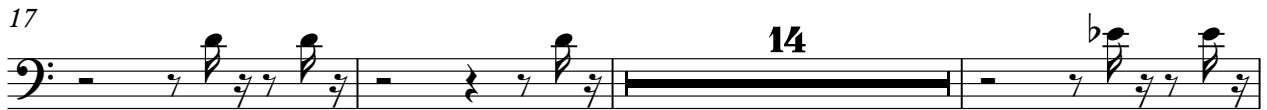

# Synth Brass

♩ = 120,000000

21

27

11

44

52

2

58

62

10

76

84

11

101

107

# Synth Bass

♩ = 120,000000

V.S.

42

46

50

54

58

62

66

70

74

78

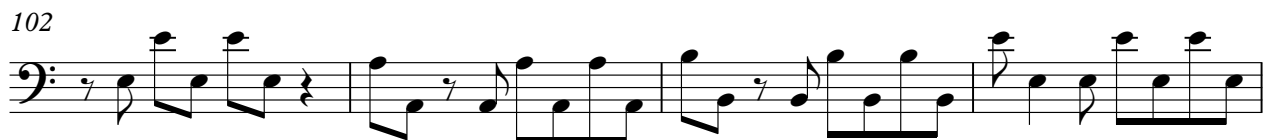

# Synth Strings

♩ = 120,000000

31

37

44

48

64

71

78

81

Synth Strings

86

93

100

104

108

FX 5 (Brightness)

♩ = 120,000000

31

37

44

48

64

71

78

81

11

86

93

100

104

108

# Viola

♩ = 120,000000

9

15

22

26

32

25

61

65

20

25

Solo

♩ = 120,000000

2

6

9

13

16

19

23

27

31

35

V.S.

38

42

46

49

53

12

68

70

74

78

81

85

89

92

95

99

103

107

109
