

Diverse FilmmuziekDiversen - Theme From `St Elmo`s Fire`

♩ = 108,001083

DRUMS

MARIMBA

DISTORTION

MELODY

SYN BASS 1

SYN VOX

SYN STR 2

+BRASS 2

POLYSYNTH

HALO PAD

A.PIANO 2

♩ = 108,001083

5

DRUMS

SYN BASS 1

SYN VOX

SYN STR 2

HALO PAD

A.PIANO 2

8

DRUMS

DISTORTION

SYN BASS 1

SYN VOX

SYN STR 2

HALO PAD

10 3

DRUMS

DISTORTION

MELODY

SYN BASS 1

A.PIANO 2

12

DRUMS

MELODY

SYN BASS 1

A.PIANO 2

14

DRUMS

MELODY

SYN BASS 1

A.PIANO 2

16

DRUMS

MELODY

SYN BASS 1

A.PIANO 2

18

DRUMS

MELODY

SYN BASS 1

SYN STR 2

A.PIANO 2

20

DRUMS

MELODY

SYN BASS 1

SYN STR 2

A.PIANO 2

22

DRUMS

DISTORTION

MELODY

SYN BASS 1

SYN STR 2

A.PIANO 2

24

DRUMS

DISTORTION

MELODY

SYN BASS 1

+BRASS 2

A.PIANO 2

26

DRUMS

MELODY

SYN BASS 1

+BRASS 2

A.PIANO 2

28

DRUMS

DISTORTION

MELODY

SYN BASS 1

+BRASS 2

A.PIANO 2

30

DRUMS

MELODY

SYN BASS 1

SYN STR 2

+BRASS 2

A.PIANO 2

32

DRUMS

MELODY

SYN BASS 1

SYN STR 2

+BRASS 2

A.PIANO 2

34

DRUMS

DISTORTION

MELODY

SYN BASS 1

SYN STR 2

+BRASS 2

A.PIANO 2

36

DRUMS

DISTORTION

MELODY

SYN BASS 1

SYN STR 2

+BRASS 2

A.PIANO 2

38

DRUMS

DISTORTION

MELODY

SYN BASS 1

SYN STR 2

+BRASS 2

A.PIANO 2

40

DRUMS

DISTORTION

MELODY

SYN BASS 1

SYN STR 2

+BRASS 2

A.PIANO 2

42

DRUMS

DISTORTION

MELODY

SYN BASS 1

SYN STR 2

+BRASS 2

A.PIANO 2

44

DRUMS

DISTORTION

MELODY

SYN BASS 1

+BRASS 2

A.PIANO 2

46

DRUMS

MARIMBA

DISTORTION

MELODY

SYN BASS 1

+BRASS 2

HALO PAD

A.PIANO 2

48

DRUMS

DISTORTION

MELODY

SYN BASS 1

HALO PAD

A.PIANO 2

50

DRUMS

DISTORTION

MELODY

SYN BASS 1

HALO PAD

A.PIANO 2

52

DRUMS

DISTORTION

MELODY

SYN BASS 1

+BRASS 2

A.PIANO 2

54

DRUMS

MELODY

SYN BASS 1

SYN STR 2

+BRASS 2

A.PIANO 2

56

DRUMS

MELODY

SYN BASS 1

SYN STR 2

+BRASS 2

A.PIANO 2

58

DRUMS

DISTORTION

MELODY

SYN BASS 1

SYN STR 2

+BRASS 2

A.PIANO 2

60

DRUMS

DISTORTION

MELODY

SYN BASS 1

SYN STR 2

A.PIANO 2

61

DRUMS

DISTORTION

MELODY

SYN BASS 1

SYN STR 2

+BRASS 2

A.PIANO 2

63

DRUMS

DISTORTION

MELODY

SYN BASS 1

SYN STR 2

+BRASS 2

A.PIANO 2

65

DRUMS

DISTORTION

MELODY

SYN BASS 1

SYN STR 2

+BRASS 2

A.PIANO 2

67

DRUMS

DISTORTION

MELODY

SYN BASS 1

SYN STR 2

+BRASS 2

A.PIANO 2

69

DRUMS

DISTORTION

MELODY

SYN BASS 1

SYN STR 2

+BRASS 2

A.PIANO 2

71

DRUMS

DISTORTION

MELODY

SYN BASS 1

+BRASS 2

A.PIANO 2

81

DRUMS

DISTORTION

MELODY

SYN BASS 1

+BRASS 2

POLYSYNTH

HALO PAD

A.PIANO 2

83

DRUMS

DISTORTION

MELODY

SYN BASS 1

+BRASS 2

POLYSYNTH

HALO PAD

A.PIANO 2

- DRUMS:** Features a complex rhythmic pattern with various drum sounds indicated by 'x' marks and stems.
- DISTORTION:** Shows a few notes, including a sharp sign and a flat sign, possibly representing distorted guitar or synth sounds.
- MELODY:** A single melodic line with a few notes and rests.
- SYN BASS 1:** A bass line with a steady, rhythmic pattern of notes.
- +BRASS 2:** A brass part with a long, sustained note followed by a few notes.
- POLYSYNTH:** A polysynth part with a series of notes, some marked with a sharp sign.
- HALO PAD:** A halo pad part with a few notes and rests.
- A.PIANO 2:** An acoustic piano part with a few notes and rests.

85

DRUMS

DISTORTION

MELODY

SYN BASS 1

+BRASS 2

POLYSYNTH

HALO PAD

A.PIANO 2

87

DRUMS

DISTORTION

MELODY

SYN BASS 1

+BRASS 2

POLYSYNTH

HALO PAD

A.PIANO 2

89

DRUMS

DISTORTION

MELODY

SYN BASS 1

SYN STR 2

+BRASS 2

A.PIANO 2

91

DRUMS

DISTORTION

MELODY

SYN BASS 1

SYN STR 2

+BRASS 2

A.PIANO 2

93

DRUMS

DISTORTION

MELODY

SYN BASS 1

SYN STR 2

+BRASS 2

A.PIANO 2

95

DRUMS

DISTORTION

MELODY

SYN BASS 1

SYN STR 2

+BRASS 2

A.PIANO 2

97

DRUMS

DISTORTION

MELODY

SYN BASS 1

SYN STR 2

+BRASS 2

A.PIANO 2

99

DRUMS

DISTORTION

MELODY

SYN BASS 1

SYN STR 2

+BRASS 2

A.PIANO 2

101

DRUMS

DISTORTION

MELODY

SYN BASS 1

SYN STR 2

+BRASS 2

A.PIANO 2

103

DRUMS

DISTORTION

MELODY

SYN BASS 1

SYN STR 2

+BRASS 2

A.PIANO 2

105

DRUMS

DISTORTION

MELODY

SYN BASS 1

SYN STR 2

+BRASS 2

A.PIANO 2

107

DRUMS

DISTORTION

MELODY

SYN BASS 1

SYN STR 2

+BRASS 2

A.PIANO 2

109

DRUMS

DISTORTION

MELODY

SYN BASS 1

SYN STR 2

+BRASS 2

A.PIANO 2

111

DRUMS

DISTORTION

Distortion track notation, showing a treble clef and a key signature of two sharps (F# and C#). The staff is mostly empty, indicating a sustained or silent track.

MELODY

Melody track notation, showing a treble clef and a key signature of two sharps. The melody consists of a sequence of eighth and quarter notes, starting with a flat (Bb) and ending with a sharp (C#).

SYN BASS 1

Syn Bass 1 track notation, showing a bass clef and a key signature of two sharps. The bass line features a mix of quarter and eighth notes with a consistent rhythmic pattern.

SYN STR 2

Syn Str 2 track notation, showing a treble clef and a key signature of two sharps. The staff is mostly empty, indicating a sustained or silent track.

+BRASS 2

+Brass 2 track notation, showing a treble clef and a key signature of two sharps. The track contains a few notes at the beginning and end of the section, with a rest in between.

A.PIANO 2

A.Piano 2 track notation, showing a treble clef and a key signature of two sharps. The piano part features complex chordal structures with many beamed notes and ties across the four measures.

112

DRUMS

Diverse FilmmuziekDiversen - Theme From `St Elmo`s I

♩ = 108,001083

V.S.

DRUMS

DRUMS

44

46

48

50

52

54

56

58

60

62

V.S.

DRUMS

DRUMS

V.S.

DRUMS

104

106

108

110

112

MARIMBA

Diverse Filmmuziek Diversen - Theme From `St Elmo`s I

♩ = 108,001083

44

47

65 3

DISTORTION

Diverse FilmmuziekDiversen - Theme From `St Elmo`s I

♩ = 108,001083

7 11

23 4 4

35

42

49

54 4

63

70

77 3

DISTORTION

83

91

98

105

110

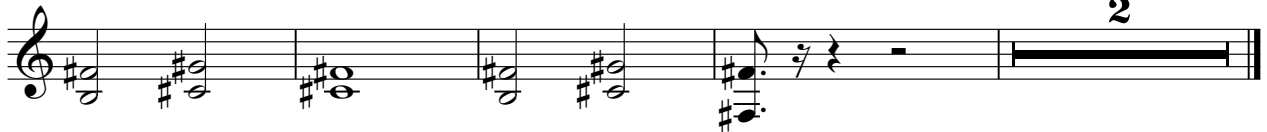

MELODY

♩ = 108,001083

9

14

19

24

29

34

38

42

48

51

2

54

58

62

66

70

81

86

90

94

98

MELODY

102

106

110

SYN BASS 1

Diverse FilmmuziekDiversen - Theme From `St Elmo`s I

♩ = 108,001083

5

9

12

15

18

21

24

27

30

33

V.S.

36

39

42

45

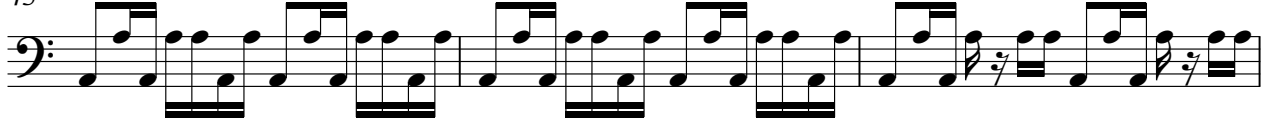

48

51

54

57

60

63

66

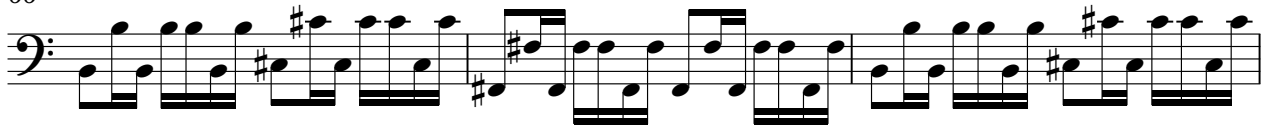

69

72

75

78

81

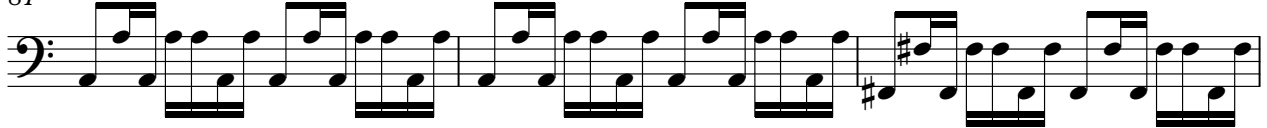

84

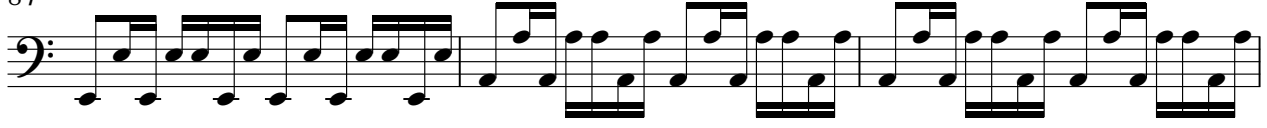

87

90

93

V.S.

96

99

102

105

108

111

2

♩ = 108,001083

4

8

104

3

♩ = 108,001083

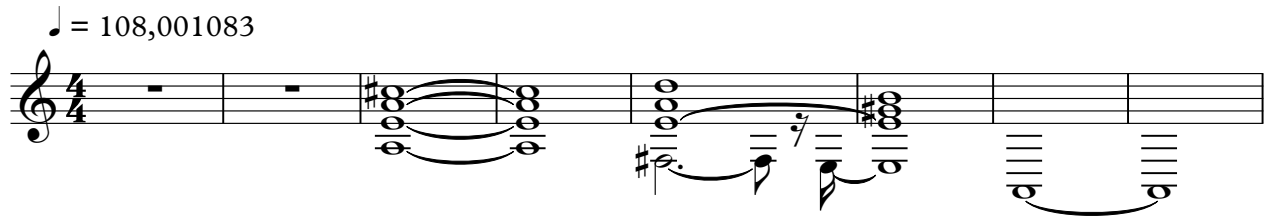

9 **10**

23 **8**

36

43 **12**

60

67 **18**

89

96

103

109

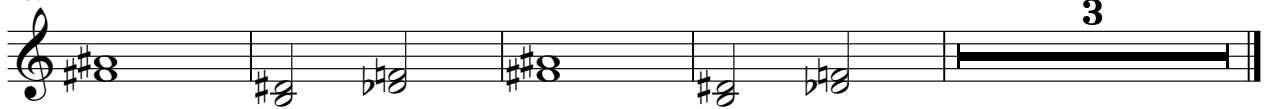

+BRASS 2

Diverse FilmmuziekDiversen - Theme From `St Elmo`s I

♩ = 108,001083

23

27

32

39

46

56

63

69

75

82

V.S.

87

92

96

100

104

108

111

♩ = 108,001083

72

78

85

24

3

♩ = 108,001083

8

50

78

84

88

Diverse FilmmuziekDiversen - Theme From `St Elmo`s I

A.PIANO 2

♩ = 108,001083

7
16
21
26
31
34
37
39
41

V.S.

V.S.

103

105

107

109

111
