

Diverse FilmmuziekDiversen - Theme From `Startrek 1`

♩ = 112,000893

TIMPANI

DRUMS

SAW WAVE

E.PIANO 1

MELODY

+SYNBASS 4

SYNBRASS 1

METAL PAD

SWEEP PAD

SPACEVOICE

A.PIANO 1

5

DRUMS

MELODY

+SYNBASS 4

SYNBASS 1

SWEEP PAD

SPACEVOICE

7

DRUMS

+SYNBASS 4

METAL PAD

SWEEP PAD

SPACEVOICE

9

DRUMS

+SYNBASS 4

METAL PAD

The musical score is divided into three systems, each starting with a double bar line.   
- DRUMS: A complex rhythmic pattern with eighth and sixteenth notes.   
- SAW WAVE: A melodic line with eighth notes and triplets.   
- +SYNBASS 4: A bass line with eighth notes and rests.   
- METAL PAD: A pad with sustained notes and triplets.   
- DRUMS: Similar to system 1.   
- SAW WAVE: Similar to system 1.   
- +SYNBASS 4: Similar to system 1.   
- METAL PAD: Similar to system 1.   
- SWEEP PAD: A long, low-frequency sweep.   
- SPACEVOICE: A long, low-frequency sweep.   
- DRUMS: Similar to system 1.   
- SAW WAVE: Similar to system 1.   
- MELODY: A melodic line with eighth notes and a sextuplet.   
- +SYNBASS 4: Similar to system 1.   
- SYNBRASS 1: A brass line with eighth notes.   
- METAL PAD: Similar to system 1.

17

DRUMS

SAW WAVE

MELODY

+SYNBASS 4

SYNBASS 1

SWEEP PAD

SPACEVOICE

19

DRUMS

SAW WAVE

MELODY

+SYNBASS 4

SYNBASS 1

21

DRUMS

SAW WAVE

MELODY

+SYNBASS 4

SYNBRASS 1

SWEEP PAD

SPACEVOICE

23

DRUMS

SAW WAVE

E.PIANO 1

+SYNBASS 4

25

DRUMS

SAW WAVE

E.PIANO 1

MELODY

+SYNBASS 4

SYNBRASS 1

SWEEP PAD

SPACEVOICE

27

DRUMS

SAW WAVE

E.PIANO 1

+SYNBASS 4

29

DRUMS

SAW WAVE

E.PIANO 1

MELODY

+SYNBASS 4

SYNBRASS 1

SWEEP PAD

SPACEVOICE

31

DRUMS

SAW WAVE

MELODY

+SYNBASS 4

SYNBRASS 1

33

DRUMS

SAW WAVE

MELODY

+SYNBASS 4

SYNBRASS 1

SWEEP PAD

SPACEVOICE

35

DRUMS

SAW WAVE

MELODY

+SYNBASS 4

SYNBRASS 1

37

DRUMS

SAW WAVE

MELODY

+SYNBASS 4

SYNBASS 1

SWEEP PAD

SPACEVOICE

39

TIMPANI

DRUMS

SAW WAVE

MELODY

+SYNBASS 4

SYNBASS 1

METAL PAD

SWEEP PAD

SPACEVOICE

41

TIMPANI

DRUMS

SAW WAVE

+SYNBASS 4

METAL PAD

43

DRUMS

SAW WAVE

+SYNBASS 4

METAL PAD

45

TIMPANI

DRUMS

SAW WAVE

+SYNBASS 4

METAL PAD

47

DRUMS

SAW WAVE

MELODY

+SYNBASS 4

METAL PAD

SWEEP PAD

SPACEVOICE

49

TIMPANI

DRUMS

SAW WAVE

MELODY

+SYNBASS 4

METAL PAD

SWEEP PAD

SPACEVOICE

51

DRUMS

SAW WAVE

+SYNBASS 4

METAL PAD

SWEEP PAD

SPACEVOICE

53

TIMPANI

DRUMS

SAW WAVE

+SYNBASS 4

METAL PAD

SWEEP PAD

SPACEVOICE

55

57

59

DRUMS

SAW WAVE

E.PIANO 1

+SYNBASS 4

A.PIANO 1

61

DRUMS

SAW WAVE

E.PIANO 1

MELODY

+SYNBASS 4

SYNBRASS 1

SWEEP PAD

SPACEVOICE

63

DRUMS

SAW WAVE

E.PIANO 1

+SYNBASS 4

A.PIANO 1

65

DRUMS

SAW WAVE

E.PIANO 1

MELODY

+SYNBASS 4

SYNBRASS 1

SWEEP PAD

SPACEVOICE

67

TIMPANI

DRUMS

+SYNBASS 4

SYNBRASS 1

SWEEP PAD

SPACEVOICE

A.PIANO 1

69

TIMPANI

DRUMS

+SYNBASS 4

SYNBRASS 1

SWEEP PAD

SPACEVOICE

A.PIANO 1

71

DRUMS

SAW WAVE

MELODY

+SYNBASS 4

SYNBASS 1

73

DRUMS

SAW WAVE

MELODY

+SYNBASS 4

SYNBASS 1

SWEEP PAD

SPACEVOICE

75

DRUMS

SAW WAVE

MELODY

+SYNBASS 4

SYNBASS 1

77

DRUMS

SAW WAVE

MELODY

+SYNBASS 4

SYNBRASS 1

SWEEP PAD

SPACEVOICE

79

DRUMS

SAW WAVE

E.PIANO 1

+SYNBASS 4

A.PIANO 1

81

DRUMS

SAW WAVE

E.PIANO 1

MELODY

+SYNBASS 4

SYNBRASS 1

SWEEP PAD

SPACEVOICE

83

DRUMS

SAW WAVE

E.PIANO 1

+SYNBASS 4

A.PIANO 1

85

DRUMS

SAW WAVE

E.PIANO 1

MELODY

+SYNBASS 4

SYNBRASS 1

SWEEP PAD

SPACEVOICE

87

DRUMS

SAW WAVE

MELODY

+SYNBASS 4

SYNBRASS 1

89

DRUMS

SAW WAVE

MELODY

+SYNBASS 4

SYNBRASS 1

SWEEP PAD

SPACEVOICE

91

DRUMS

SAW WAVE

MELODY

+SYNBASS 4

SYNBRASS 1

93

DRUMS

SAW WAVE

MELODY

+SYNBASS 4

SYNBASS 1

SWEEP PAD

SPACEVOICE

95

DRUMS

SAW WAVE

MELODY

+SYNBASS 4

SYNBASS 1

METAL PAD

SWEEP PAD

SPACEVOICE

97

DRUMS

MELODY

+SYNBASS 4

SYNBASS 1

SWEEP PAD

SPACEVOICE

99

TIMPANI

DRUMS

SAW WAVE

E.PIANO 1

MELODY

+SYNBASS 4

SYNBRASS 1

METAL PAD

SWEEP PAD

SPACEVOICE

A.PIANO 1

103

DRUMS

109

DRUMS

TIMPANI

Diverse FilmmuziekDiversen - Theme From `Startrek 1`

♩ = 112,000893

38

42

3

2

49

3

55

59

8

70

29

14

DRUMS

♩ = 112,000893

V.S.

DRUMS

DRUMS

V.S.

## DRUMS

DRUMS

V.S.

6

DRUMS

109

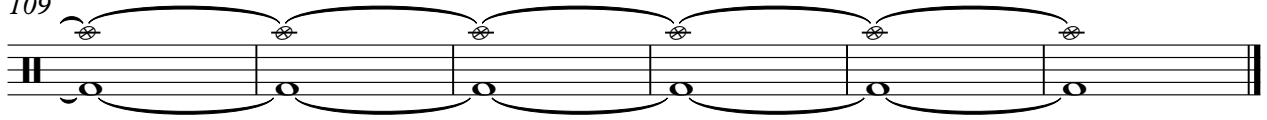

SAW WAVE

Diverse FilmmuziekDiversen - Theme From `Startrek 1`

♩ = 112,000893

9

12

14

16

18

20

22

24

26

28

V.S.

SAW WAVE

30

32

34

36

38

40

42

44

46

48

50

52

54

56

59

61

63

65

66

SAW WAVE

SAW WAVE

91

93

95

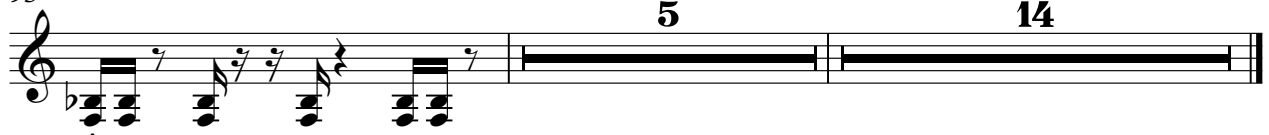

MELODY

♩ = 112,000893

6 8 3 3 6

17 3 3 6

21 2 2

29 3 3 6 3

34 3 3

38 7

49 5

57 2

62 2 4

MELODY

71

75

81

88

92

96

99

Diverse FilmmuziekDiversen - Theme From `Startrek 1`

+SYNBASS 4

♩ = 112,000893

7

10

13

16

20

24

28

32

36

V.S.

40

43

46

49

53

57

61

65

69

73

77

81

85

89

93

97

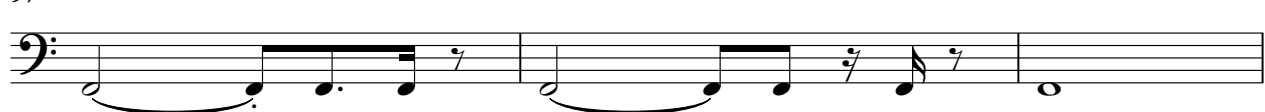

100

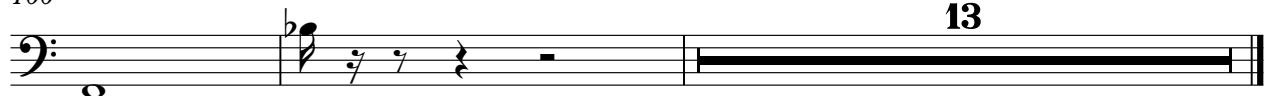

13

SYNBRASS 1

Diverse FilmmuziekDiversen - Theme From `Startrek 1`

♩ = 112,000893

7 8

19 2

25 2

31

35

39 15

57 2 2

65

71

75

81

87

91

95

99

METAL PAD

♩ = 112,000893

5

3

3

3

3

3

23

3

3

3

3

3

2

40

2

# METAL PAD

95

Diverse FilmmuziekDiversen - Theme From `Startrek 1`

SWEEP PAD

♩ = 112,000893

7 5 2

19 2 2 2

29 2 2

38 8

52

59 2 2 8

68 2 2

78 2 2

86 2 2

2

# SWEEP PAD

93

99

13

SPACEVOICE

♩ = 112,000893

7

19

29

38

52

59

68

78

86

♩ = 112,000893

**57**

**61**

**2**

**67**

**9**

**80**

**2**

**84**

**16**

**13**