

Diverse FilmmuziekDiversen - Theme From `Startrek 2`

♩ = 119,000397

DRUMS/SFX: 4/4 time signature, measures 1-3. Measure 1: two rests. Measure 2: quarter notes G4, A4, B4, C5. Measure 3: quarter notes D5, E5, F5, G5.

ACOU BASS: 4/4 time signature, measures 1-3. Measure 1: two rests. Measure 2: whole note G2. Measure 3: quarter notes G2, F2, E2, D2.

SYNBASS 1: 4/4 time signature, measures 1-3. Measure 1: two rests. Measure 2: whole note chord G2-B2-D2. Measure 3: quarter notes G2, F2, E2, D2.

SYNBASS 1: 4/4 time signature, measures 1-3. Measure 1: two rests. Measure 2: whole note chord G2-B2-D2. Measure 3: quarter notes G2, F2, E2, D2.

VIOLIN: 4/4 time signature, measures 1-3. Measure 1: two rests. Measure 2: whole note chord G2-B2-D2. Measure 3: quarter notes G2, F2, E2, D2.

5

DRUMS/SFX: 4/4 time signature, measures 4-6. Measure 4: quarter notes G4, A4, B4, C5. Measure 5: quarter notes D5, E5, F5, G5. Measure 6: quarter notes A5, B5, C6, D6.

ACOU BASS: 4/4 time signature, measures 4-6. Measure 4: whole note G2. Measure 5: quarter notes G2, F2, E2, D2. Measure 6: triplet eighth notes G2, F2, E2.

SYNBASS 1: 4/4 time signature, measures 4-6. Measure 4: whole note chord G2-B2-D2. Measure 5: quarter notes G2, F2, E2, D2. Measure 6: whole note chord G2-B2-D2.

SYNBASS 1: 4/4 time signature, measures 4-6. Measure 4: whole note chord G2-B2-D2. Measure 5: quarter notes G2, F2, E2, D2. Measure 6: whole note chord G2-B2-D2.

VIOLIN: 4/4 time signature, measures 4-6. Measure 4: whole note chord G2-B2-D2. Measure 5: quarter notes G2, F2, E2, D2. Measure 6: whole note chord G2-B2-D2.

8

DRUMS/SFX

ACOU BASS

SYNBRASS 1

SYNBRASS 1

VIOLIN

10

DRUMS/SFX

ACOU BASS

SYNBRASS 1

SYNBRASS 1

VIOLIN

12

DRUMS/SFX

ACOU BASS

SYNBRASS 1

VIOLIN

STRINGS

14

DRUMS/SFX

ACOU BASS

SYNBRASS 1

VIOLIN

STRINGS

16

DRUMS/SFX
ACOUBASS
SYNBASS 1
VIOLIN
STRINGS

17

DRUMS/SFX
ACOUBASS
SYNBASS 1
VIOLIN
STRINGS

18

DRUMS/SFX

ACOU BASS

SYNBRASS 1

VIOLIN

STRINGS

19

DRUMS/SFX

ACOU BASS

SYNBRASS 1

VIOLIN

STRINGS

20

DRUMS/SFX

ACOU BASS

SYNBRASS 1

VIOLIN

STRINGS

21

DRUMS/SFX

ACOU BASS

E.PIANO 1

SYNBRASS 1

VIOLIN

STRINGS

22

DRUMS/SFX

ACOU BASS

E.PIANO 1

VIOLIN

23

DRUMS/SFX

ACOU BASS

E.PIANO 1

SYNBRASS 1

VIOLIN

STRINGS

24

DRUMS/SFX

ACOU BASS

SYNBRASS 1

VIOLIN

STRINGS

25

DRUMS/SFX
ACOUBASS
SYNBASS 1
VIOLIN
STRINGS

26

DRUMS/SFX
ACOUBASS
SYNBASS 1
VIOLIN
STRINGS

27

DRUMS/SFX

ACOU BASS

SYNBRASS 1

VIOLIN

STRINGS

28

DRUMS/SFX

ACOU BASS

SYNBRASS 1

VIOLIN

STRINGS

29

DRUMS/SFX

ACOU BASS

SYNBRASS 1

VIOLIN

STRINGS

30

DRUMS/SFX

ACOU BASS

SYNBRASS 1

STRINGS

31

DRUMS/SFX

ACOU BASS

SYNBRASS 1

SYNBRASS 1

STRINGS

32

DRUMS/SFX

ACOU BASS

SYNBRASS 1

SYNBRASS 1

STRINGS

34

DRUMS/SFX

ACOU BASS

SYNBASS 1

SYNBASS 1

STRINGS

36

DRUMS/SFX

ACOU BASS

SYNBASS 1

SYNBASS 1

VIOLIN

STRINGS

37

DRUMS/SFX

ACOU BASS

SYNBRASS 1

VIOLIN

STRINGS

38

DRUMS/SFX

ACOU BASS

SYNBRASS 1

VIOLIN

STRINGS

39

DRUMS/SFX

ACOU BASS

SYNBRASS 1

VIOLIN

STRINGS

40

DRUMS/SFX

ACOU BASS

SYNBRASS 1

VIOLIN

STRINGS

41

DRUMS/SFX

ACOU BASS

SYNBRASS 1

VIOLIN

STRINGS

42

DRUMS/SFX

ACOU BASS

SYNBRASS 1

VIOLIN

STRINGS

43

DRUMS/SFX
ACOU BASS
SYNBASS 1
VIOLIN
STRINGS

44

DRUMS/SFX
ACOU BASS
E.PIANO 1
SYNBASS 1
VIOLIN
STRINGS

45 17

TIMPANI

DRUMS/SFX

ACOU BASS

E.PIANO 1

SYNBASS 1

VIOLIN

STRINGS

47

TIMPANI

DRUMS/SFX

ACOU BASS

VIOLIN

49

TIMPANI

DRUMS/SFX

ACOU BASS

VIOLIN

51

TIMPANI

DRUMS/SFX

ACOU BASS

SYNBASS 1

VIOLIN

53

DRUMS/SFX

ACOU BASS

SYNBASS 1

VIOLIN

54

55

57

59

60

TIMPANI

DRUMS/SFX

61

TIMPANI

DRUMS/SFX

62

DRUMS/SFX

ACOU BASS

A.PIANO 1

63

DRUMS/SFX

ACOU BASS

E.PIANO 1

STRINGS

A.PIANO 1

65

DRUMS/SFX
ACOU BASS
E.PIANO 1
SYNBRASS 1
STRINGS
A.PIANO 1

67

DRUMS/SFX
ACOU BASS
STRINGS
A.PIANO 1

69

DRUMS/SFX
ACOU BASS
STRINGS

70

DRUMS/SFX

ACOU BASS

STRINGS

71

DRUMS/SFX

ACOU BASS

STRINGS

72

DRUMS/SFX

ACOU BASS

VIOLIN

STRINGS

73

DRUMS/SFX

ACOU BASS

E.PIANO 1

VIOLIN

75

DRUMS/SFX
ACOU BASS
SYNBASS 1
VIOLIN
STRINGS

77

DRUMS/SFX
ACOU BASS
E.PIANO 1
SYNBASS 1
VIOLIN
STRINGS

79

DRUMS/SFX
ACOU BASS
E.PIANO 1
VIOLIN

81

DRUMS/SFX
ACOU BASS
E.PIANO 1
VIOLIN
STRINGS

83

DRUMS/SFX
ACOU BASS
E.PIANO 1
SYNBRASS 1
VIOLIN
STRINGS

85

DRUMS/SFX
ACOU BASS
E.PIANO 1
SYNBASS 1
VIOLIN
STRINGS

87

DRUMS/SFX
ACOU BASS
E.PIANO 1
STRINGS

89

DRUMS/SFX
ACOU BASS
STRINGS

91

DRUMS/SFX

ACOU BASS

VIOLIN

STRINGS

93

DRUMS/SFX

ACOU BASS

E.PIANO 1

SYNBASS 1

VIOLIN

STRINGS

95

DRUMS/SFX

ACOU BASS

E.PIANO 1

SYNBASS 1

SYNBASS 1

STRINGS

97

DRUMS/SFX

ACOU BASS

E.PIANO 1

SYNBASS 1

SYNBASS 1

STRINGS

99

DRUMS/SFX

ACOU BASS

E.PIANO 1

SYNBRASS 1

VIOLIN

STRINGS

100

DRUMS/SFX

ACOU BASS

SYNBRASS 1

VIOLIN

STRINGS

101

DRUMS/SFX

ACOU BASS

SYNBRASS 1

VIOLIN

STRINGS

102

DRUMS/SFX

ACOU BASS

SYNBRASS 1

VIOLIN

STRINGS

103

DRUMS/SFX

ACOU BASS

SYNBRASS 1

VIOLIN

STRINGS

105

DRUMS/SFX

ACOU BASS

E.PIANO 1

SYNBRASS 1

SYNBRASS 1

VIOLIN

STRINGS

106

DRUMS/SFX

ACOU BASS

E.PIANO 1

SYNBRASS 1

SYNBRASS 1

VIOLIN

STRINGS

107

DRUMS/SFX

ACOU BASS

E.PIANO 1

SYNBRASS 1

SYNBRASS 1

STRINGS

108

DRUMS/SFX

ACOU BASS

E.PIANO 1

SYNBRASS 1

SYNBRASS 1

STRINGS

110

DRUMS/SFX

ACOU BASS

E.PIANO 1

SYNBRASS 1

111

DRUMS/SFX

ACOU BASS

E.PIANO 1

SYNBASS 1

SYNBASS 1

STRINGS

112

DRUMS/SFX

ACOU BASS

SYNBASS 1

STRINGS

113

DRUMS/SFX

ACOU BASS

SYNBASS 1

STRINGS

114

115

116

117

TIMPANI

DRUMS/SFX

ACOU BASS

E.PIANO 1

SYNBRASS 1

SYNBRASS 1

STRINGS

TIMPANI

Diverse FilmmuziekDiversen - Theme From `Startrek 2`

♩ = 119,000397

44

3

48

3 3 3 3

52

3 3 5

59

6 6

61

53

116

6 6 6 6

117

6 6 6 3

DRUMS/SFX

Diverse FilmmuziekDiversen - Theme From `Startrek 2`

♩ = 119,000397
2

V.S.

33

33

35

35

37

37

40

40

43

43

46

46

49

49

52

52

55

55

58

58

60

61

62

63

65

67

69

71

73

75

V.S.

77

77

79

79

81

81

83

83

85

85

88

88

91

91

94

94

97

97

99

99

102

105

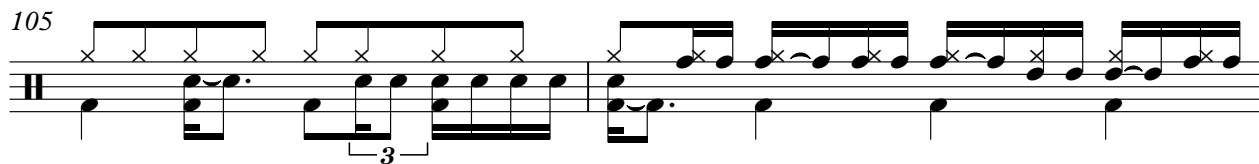

107

109

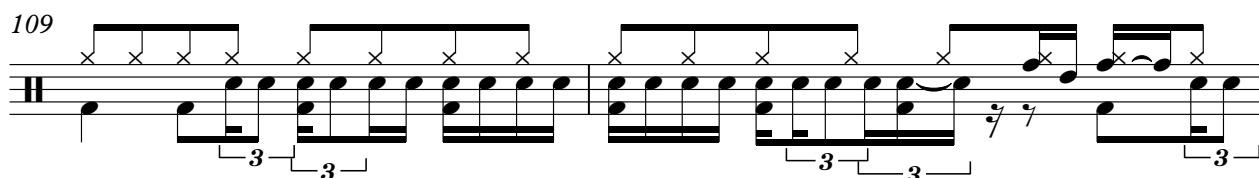

111

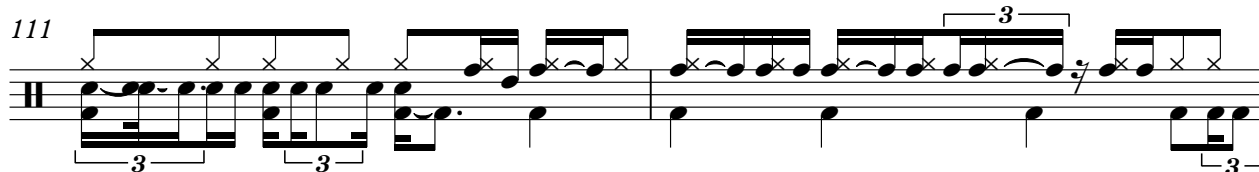

113

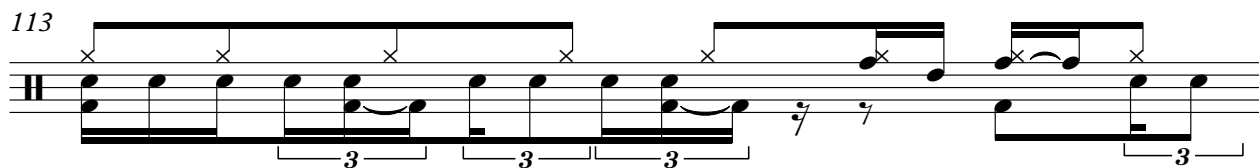

114

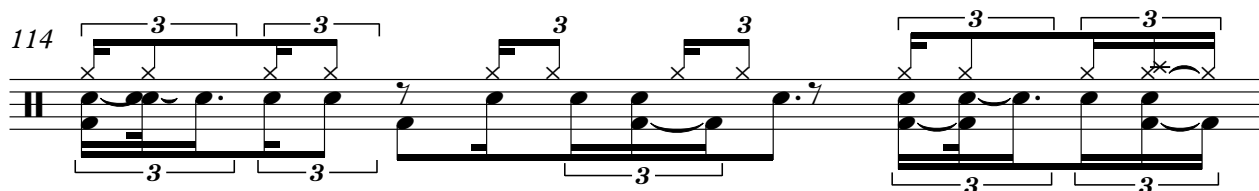

115

ACOU BASS

♩ = 119,000397

2

8

12

15

18

21

24

27

30

34

V.S.

38

41

44

48

52

56

62

65

69

74

79

84

88

91

95

99

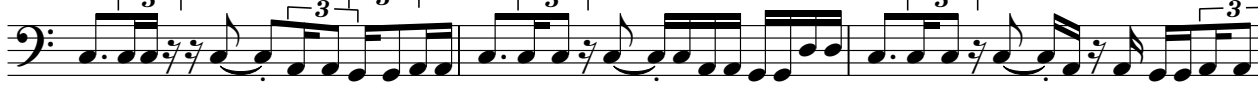

102

104

107

110

V.S.

4

ACOU BASS

113

115

E.PIANO 1

Diverse FilmmuziekDiversen - Theme From `Startrek 2`

♩ = 119,000397

20 21

45 8 8 3

57 3 3

65 7 7 3 3

78

83 7

94 3

97 6

105

110

115

117

SYNBASS 1

Diverse FilmmuziekDiversen - Theme From `Startrek 2`

♩ = 119,000397

SYNBASS 1

52

58

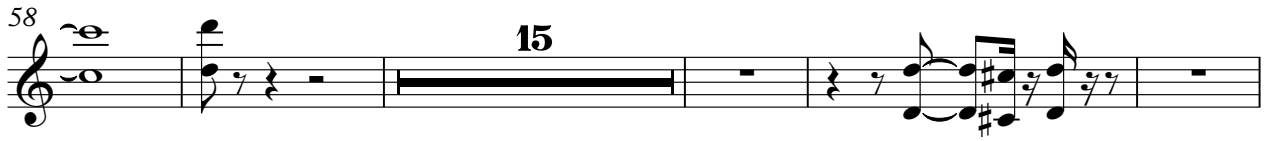

78

86

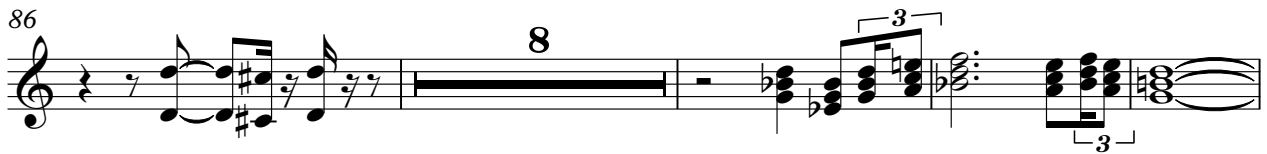

98

104

109

114

SYNBASS 1

Diverse FilmmuziekDiversen - Theme From `Startrek 2`

♩ = 119,000397

2

8 18

30

35 15

53 10

66 28

98 6

108 2

114 3 3 3 3

115 3

Diverse FilmmuziekDiversen - Theme From `Startrek 2`

VIOLIN

$\text{♩} = 119,000397$

2

9

15

17

19

21

23

25

27

29

VIOLIN

36

38

40

42

44

46

53

55

57

59

74

77

81

85

94

100

102

104

105

STRINGS

Diverse FilmmuziekDiversen - Theme From `Startrek 2`

♩ = 119,000397
12

17

24

30

35

40

9

54

58

4

STRINGS

65

68

70

72

78

84

89

93

100

106

112

#

STRINGS

3

115

3

♩ = 119,000397

61

64

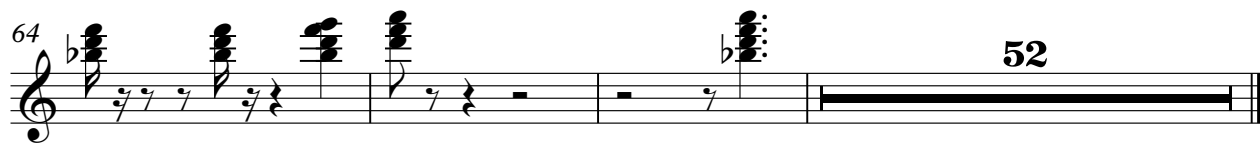

52