

Diverse FilmmuziekDiversen - Theme From `The Flintstones

♩ = 140,000473

OBOE

TRUMPET

TRUMPET

TUBA

DRUMS

STEEL GTR

♩ = 140,000473

STRINGS

STRINGS

A.PIANO 1

A.PIANO 1

4

OBOE

TRUMPET

TUBA

DRUMS

STEEL GTR

STRINGS

A.PIANO 1

6

OBOE

TRUMPET

TUBA

DRUMS

STEEL GTR

STRINGS

A.PIANO 1

8

OBOE

TRUMPET

TUBA

DRUMS

STEEL GTR

STRINGS

A.PIANO 1

10

OBOE

TRUMPET

TUBA

DRUMS

STEEL GTR

STRINGS

A.PIANO 1

12

OBOE

TRUMPET

TUBA

DRUMS

STEEL GTR

STRINGS

A.PIANO 1

14

OBOE

TRUMPET

TUBA

DRUMS

STEEL GTR

STRINGS

A.PIANO 1

16

OBOE

TRUMPET

TUBA

DRUMS

STEEL GTR

STRINGS

A.PIANO 1

18

OBOE

TRUMPET

TUBA

DRUMS

STEEL GTR

STRINGS

A.PIANO 1

A.PIANO 1

20

TUBA

DRUMS

STEEL GTR

A.PIANO 1

21

TUBA

DRUMS

STEEL GTR

A.PIANO 1

22

TUBA

DRUMS

STEEL GTR

A.PIANO 1

23

TRUMPET

TUBA

DRUMS

STEEL GTR

A.PIANO 1

25

TRUMPET

TUBA

DRUMS

STEEL GTR

27

TRUMPET

TUBA

DRUMS

STEEL GTR

A.PIANO 1

29

TUBA

DRUMS

STEEL GTR

A.PIANO 1

31

TRUMPET

TUBA

DRUMS

STEEL GTR

A.PIANO 1

32

TRUMPET

TUBA

DRUMS

STEEL GTR

34

OBOE

TRUMPET

TRUMPET

TUBA

DRUMS

STEEL GTR

STRINGS

A.PIANO 1

36

OBOE

TRUMPET

TUBA

DRUMS

STEEL GTR

STRINGS

A.PIANO 1

38

OBOE

TRUMPET

TUBA

DRUMS

STEEL GTR

STRINGS

A.PIANO 1

40

OBOE

TRUMPET

TUBA

DRUMS

STEEL GTR

STRINGS

A.PIANO 1

42

OBOE

TRUMPET

TUBA

DRUMS

STEEL GTR

STRINGS

A.PIANO 1

44

OBOE

TRUMPET

TUBA

DRUMS

STEEL GTR

STRINGS

A.PIANO 1

46

OBOE

TRUMPET

TUBA

DRUMS

STEEL GTR

STRINGS

A.PIANO 1

48

OBOE

TRUMPET

TUBA

DRUMS

STEEL GTR

STRINGS

A.PIANO 1

50

51

OBOE

TRUMPET

TUBA

DRUMS

STEEL GTR

STRINGS

STRINGS

A.PIANO 1

52

OBOE

TRUMPET

TUBA

DRUMS

STEEL GTR

STRINGS

STRINGS

A.PIANO 1

OBOE

Diverse FilmmuziekDiversen - Theme From `The Flinsto

♩ = 140,000473

6

11

15 16

35

39

44

48

51 2

TRUMPET

Diverse FilmmuziekDiversen - Theme From `The Flinsto

♩ = 140,000473

21

24

26

3

31

33

35

19

TRUMPET

Diverse FilmmuziekDiversen - Theme From `The Flinsto

♩ = 140,000473

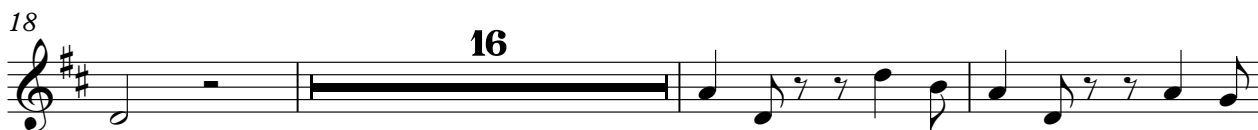

TUBA

Diverse FilmmuziekDiversen - Theme From `The Flinsto

♩ = 140,000473

7

13

19

25

31

37

43

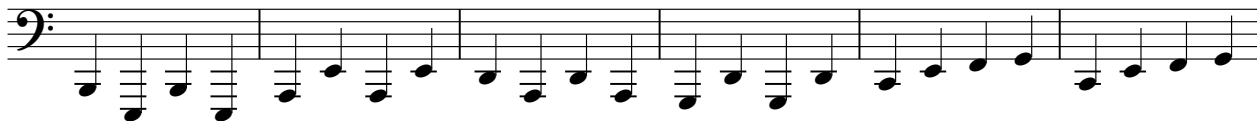

49

DRUMS

♩ = 140,000473

5

8

11

13

15

17

19

21

23

V.S.

DRUMS

25

27

29

31

33

35

37

40

43

45

DRUMS

47

49

51

STEEL GTR

Diverse FilmmuziekDiversen - Theme From `The Flinsto

♩ = 140,000473

V.S.

33

36

39

42

45

48

51

STRINGS

Diverse FilmmuziekDiversen - Theme From `The Flinsto

♩ = 140,000473

49

52

2

STRINGS

Diverse FilmmuziekDiversen - Theme From `The Flinsto

♩ = 140,000473

5

9

14

18

16

37

41

46

50

2

A.PIANO 1

♩ = 140,000473

4

6

8

10

12

14

16

18

16

A.PIANO 1

35

37

39

41

43

45

47

49

51

A.PIANO 1

♩ = 140,000473

16

20

22

3

27

29

31

23

