

Diverse FilmmuziekDiversen - Theme From `The Phantom Of The Opera` 1

2.0"
2.1,00
Intro

♩ = 120,999947

The musical score is arranged in a standard orchestral layout. The instruments and their parts are as follows:

- Soprano Saxophone**: Treble clef, 4/4 time, rests.
- Tenor Saxophone**: Treble clef, 4/4 time, rests.
- Horn in F**: Treble clef, 4/4 time, rests.
- Baroque Trumpet**: Treble clef, 4/4 time, rests.
- Trombone**: Bass clef, 4/4 time, rests.
- Tuba**: Bass clef, 4/4 time, rests.
- Timpani**: Bass clef, 4/4 time, rests.
- Percussion**: Percussion clef, 4/4 time, rests.
- Electric Guitar**: Treble clef, 4/4 time, rests.
- Electric Bass**: Bass clef, 4/4 time, active part starting in the second measure with a rhythmic pattern of eighth notes.
- Organ**: Treble clef, 4/4 time, active part starting in the second measure with a sustained chord and a melodic line.
- Violin**: Treble clef, 4/4 time, rests.
- Viola**: Bass clef, 4/4 time, rests.
- Violoncello** (top): Bass clef, 4/4 time, rests.
- Violoncello** (bottom): Bass clef, 4/4 time, rests.
- Solo**: Treble clef, 4/4 time, active part starting in the second measure with a sustained chord and a melodic line.

Michael Chang - (C)1994 Clubhouse Productions<tm>
Michael Chang - (C)1994 Clubhouse Productions<tm>

4

Hn.

Bar. Tpt.

Tbn.

Tba.

Timp.

Perc.

E. Gtr.

E. Bass

Org.

Solo

7

Hn.

Bar. Tpt.

Tbn.

Tba.

Timp.

Perc.

E. Bass

Org.

Solo

9

Sop. Sax.

Hn.

Bar. Tpt.

Tbn.

Tba.

Timp.

Perc.

E. Bass

Org.

Solo

12

Sop. Sax.

Hn.

Bar. Tpt.

Tbn.

Tba.

Timp.

Perc.

E. Bass

Solo

15

Sop. Sax.

Hn.

Bar. Tpt.

Tbn.

Tba.

Timp.

Perc.

E. Bass

Vln.

Vla.

Vc.

Solo

18

Sop. Sax.

Perc.

E. Bass

Vln.

Vla.

Vc.

Solo

21

Sop. Sax.

Perc.

E. Bass

Vln.

Vla.

Vc.

Solo

24

Sop. Sax.

Hn.

Bar. Tpt.

Tba.

Perc.

E. Bass

Vln.

Vla.

Solo

27

Sop. Sax.

Hn.

Bar. Tpt.

Tbn.

Tba.

Perc.

E. Bass

Org.

Solo

30

Hn.

Bar. Tpt.

Tbn.

Tba.

Timp.

Perc.

E. Bass

Org.

Solo

32

Ten. Sax.

Hn.

Bar. Tpt.

Tbn.

Tba.

Timp.

Perc.

E. Bass

Org.

Vc.

Solo

34

Ten. Sax.

Timp.

Perc.

E. Bass

Org.

Vc.

Solo

36

Ten. Sax.

Timp.

Perc.

E. Bass

Org.

Vc.

Solo

38

Ten. Sax.

Perc.

E. Bass

Org.

Vc.

Solo

40

Ten. Sax.

Timp.

Perc.

E. Bass

Org.

Vc.

Solo

42

Ten. Sax.

Perc.

E. Bass

Org.

Vln.

Vla.

Vc.

Vc.

Solo

44

Ten. Sax.

Timp.

Perc.

E. Bass

Org.

Vln.

Vla.

Vc.

Vc.

Solo

46

Ten. Sax.

Timp.

Perc.

E. Bass

Vln.

Vla.

Vc.

Vc.

Solo

Detailed description of the musical score: The score is for page 18, starting at measure 46. It consists of nine staves. The Tenor Saxophone (Ten. Sax.) staff is in treble clef and has a melodic line starting with a whole note G4, followed by a slur over two measures containing quarter notes A4, Bb4, and C5. The Timpani (Timp.) staff is in bass clef and has a rhythmic pattern of quarter notes: G2, A2, B2, C3. The Percussion (Perc.) staff is in common time and has a steady eighth-note accompaniment: G4, A4, B4, C5, D5, E5, F5, G5. The Electric Bass (E. Bass) staff is in bass clef and has a walking bass line: G2, A2, B2, C3, D3, E3, F3, G3. The Violin (Vln.) staff is in treble clef and has a melodic line starting with a whole note G4, followed by a slur over two measures containing quarter notes A4, Bb4, and C5. The Viola (Vla.) staff is in alto clef and has a melodic line starting with a whole note G4, followed by a slur over two measures containing quarter notes A4, Bb4, and C5. The Violoncello (Vc.) parts are in bass clef. The first Vc. staff has a rhythmic accompaniment of eighth notes: G4, A4, B4, C5, D5, E5, F5, G5. The second Vc. staff has a rhythmic pattern of quarter notes: G2, A2, B2, C3. The Solo staff is in treble clef and has a melodic line starting with a whole note G4, followed by a slur over two measures containing quarter notes A4, Bb4, and C5.

48

Ten. Sax.

Timp.

Perc.

E. Bass

Vln.

Vla.

Vc.

Vc.

Solo

50

Ten. Sax.

Hn.

Bar. Tpt.

Tbn.

Tba.

Timp.

Perc.

E. Bass

Org.

Vln.

Vla.

Vc.

Vc.

Solo

52

Hn.

Bar. Tpt.

Tbn.

Tba.

Perc.

E. Bass

Org.

Vln.

Vla.

Vc.

Vc.

Solo

54

Sop. Sax.

Ten. Sax.

Perc.

E. Gtr.

E. Bass

Solo

57

Sop. Sax.

Perc.

E. Gtr.

E. Bass

Solo

60

Sop. Sax.

Ten. Sax.

Perc.

E. Gtr.

E. Bass

Solo

63

Sop. Sax.

Ten. Sax.

Perc.

E. Gtr.

E. Bass

Solo

66

Sop. Sax.

Ten. Sax.

Bar. Tpt.

Perc.

E. Bass

Vln.

Vc.

Solo

69

Sop. Sax.

Ten. Sax.

Hn.

Bar. Tpt.

Tba.

Perc.

E. Gtr.

E. Bass

Vln.

Vla.

Vc.

Vc.

Solo

op

Chords in Solo part: $\sharp\sharp\flat\flat$, $\flat\flat\sharp\sharp$

2'22.0"
72.1,00
Chorus

72

Sop. Sax.

Ten. Sax.

Tbn.

Tba.

Timp.

Perc.

E. Bass

Vln.

Vla.

Vc.

Vc.

Solo

Detailed description of the musical score: The score is for a chorus section, measures 72-74. It features a variety of instruments. The Soprano Saxophone and Tenor Saxophone parts are mostly rests, with some notes in measure 74. The Trombone and Trombone parts have rests in measures 72 and 73, with notes in measure 74. The Timpani part has rests in measures 72 and 73, with a note in measure 74. The Percussion part has a rhythmic pattern of eighth notes with accents. The Electric Bass part has a rhythmic pattern of eighth notes. The Violin, Viola, Violoncello, and Solo parts have a melodic line consisting of eighth notes and chords, ending with a fermata in measure 74.

75

78

Hn.

Bar. Tpt.

Tbn.

Tba.

Timp.

Perc.

E. Bass

Vln.

Vla.

Vc.

Vc.

Solo

81

- Ten. Sax.**: Treble clef, melodic line with a slur over the final two notes.
- Hn.**: Treble clef, rests.
- Bar. Tpt.**: Treble clef, rests.
- Tbn.**: Bass clef, rests.
- Tba.**: Bass clef, rests.
- Timp.**: Bass clef, rests.
- Perc.**: Percussion line with 'x' marks for hits and a melodic line in the second measure.
- E. Gtr.**: Treble clef, rests.
- E. Bass**: Bass clef, rhythmic line.
- Vln.**: Treble clef, melodic line.
- Vla.**: Bass clef, melodic line.
- Solo**: Treble clef, chordal accompaniment.

83

Ten. Sax.

Perc.

E. Gtr.

E. Bass

Vln.

Vla.

Solo

Detailed description of the musical score: The score is for page 30, measures 83 and 84. It features seven staves. The Tenor Saxophone (Ten. Sax.) staff is in treble clef with a key signature of one sharp (F#) and a common time signature. It plays a melodic line starting in measure 83 with a quarter note G4, followed by quarter notes A4, B4, and C5, and a long note D5 in measure 84. The Percussion (Perc.) staff is in common time and features a rhythmic pattern of eighth notes: x x x x | x x x x | x x x x | x x x x | x x x x | x x x x | x x x x | x x x x. The Electric Guitar (E. Gtr.) staff is in treble clef with a key signature of one sharp. It plays a chord progression: F#m (measure 83), Gm (measure 83), and a long note D5 (measure 84). The Electric Bass (E. Bass) staff is in bass clef with a key signature of one sharp. It plays a steady bass line: G2 (measure 83), A2 (measure 83), B2 (measure 83), C3 (measure 83), D3 (measure 83), E3 (measure 83), F3 (measure 83), G3 (measure 83), A3 (measure 83), B3 (measure 83), C4 (measure 83), D4 (measure 83), E4 (measure 83), F4 (measure 83), G4 (measure 83), A4 (measure 83), B4 (measure 83), C5 (measure 83), D5 (measure 83). The Violin (Vln.) and Viola (Vla.) staves are in treble and alto clefs respectively, with a key signature of one sharp. They play a complex, syncopated rhythmic pattern of eighth notes. The Solo staff is in treble clef with a key signature of one sharp. It plays a melodic line in measure 83: G4 (quarter), A4 (quarter), B4 (quarter), C5 (quarter), and a long note D5 in measure 84.

85

Ten. Sax.

Perc.

E. Gtr.

E. Bass

Vln.

Vla.

Solo

Detailed description of the musical score: The score is for page 31, starting at measure 85. It consists of seven staves. The Tenor Saxophone (Ten. Sax.) staff has a treble clef and contains a melodic line with a slur over the final two notes. The Percussion (Perc.) staff has a double bar line and contains a rhythmic pattern of eighth notes. The Electric Guitar (E. Gtr.) staff has a treble clef and contains a series of vertical lines representing fretted notes. The Electric Bass (E. Bass) staff has a bass clef and contains a simple bass line. The Violin (Vln.) and Viola (Vla.) staves have treble and alto clefs respectively and contain a complex, fast-moving rhythmic pattern. The Solo staff has a treble clef and contains a series of chords and a melodic line with a slur.

87

Sop. Sax.

Ten. Sax.

Perc.

E. Gtr.

E. Bass

Vln.

Vla.

Solo

89

Sop. Sax.

Ten. Sax.

Perc.

E. Gtr.

E. Bass

Vln.

Vla.

Solo

in rinth

91

Sop. Sax.

Ten. Sax.

Perc.

E. Gtr.

E. Bass

Org.

Vln.

Vla.

Solo

where night

93

Sop. Sax.

Ten. Sax.

Perc.

E. Gtr.

E. Bass

Org.

Vln.

Vla.

Solo

95

Sop. Sax.

Ten. Sax.

Hn.

Tbn.

Perc.

E. Gtr.

E. Bass

Vln.

Vla.

Solo

the

97

Sop. Sax.

Ten. Sax.

Hn.

Bar. Tpt.

Tbn.

Tba.

Perc.

E. Gtr.

E. Bass

in

Vln.

Vla.

Vc.

Solo

99

Hn.

Bar. Tpt.

Tbn.

Tba.

Timp.

Perc.

E. Bass

Vln.

Vla.

Vc.

Solo

101

Sop. Sax.

Hn.

Bar. Tpt.

Tbn.

Tba.

Timp.

Perc.

E. Gtr.

E. Bass

Vln.

Vc.

Solo

103

Sop. Sax.

Timp.

Perc.

E. Gtr.

E. Bass

Vln.

Vc.

Solo

105

Sop. Sax.

Timp.

Perc.

E. Bass

Org.

Vln.

Vc.

Solo

3

3

3

107

Sop. Sax.

Timp.

Perc.

E. Bass

Org.

Vln.

Vc.

Solo

109

Sop. Sax.

Timp.

Perc.

E. Bass

Vln.

Vc.

Solo

111

Sop. Sax.

Timp.

Perc.

E. Gtr.

E. Bass

Vln.

Vc.

Solo

113

Sop. Sax.

Timp.

Perc.

E. Bass

Vln.

Vc.

Solo

3

3

115

Sop. Sax.

Timp.

Perc.

E. Bass

Vln.

Vc.

Solo

Detailed description of the musical score: The score is for page 46, measures 115-118. It features seven staves. The Soprano Saxophone (Sop. Sax.) part is in treble clef, starting with a quarter note G4, followed by quarter notes A4, B4, and C5, then a half note D5 with a fermata. The Timpani (Timp.) part is in bass clef, starting with a whole rest, followed by quarter notes G3, A3, B3, and C4. The Percussion (Perc.) part is in bass clef, featuring a complex rhythmic pattern with 'x' marks above the notes. The Electric Bass (E. Bass) part is in bass clef, starting with quarter notes G2, A2, B2, and C3, then a half note D3 with a fermata. The Violin (Vln.) part is in treble clef, starting with a quarter note G4, followed by quarter notes A4, B4, and C5, then a half note D5 with a fermata. The Viola (Vc.) part is in bass clef, starting with quarter notes G2, A2, B2, and C3, then a half note D3 with a fermata. The Solo part is in treble clef, starting with quarter notes G4, A4, and B4, then a half note C5 with a fermata.

117

Sop. Sax. (b) 2. 3

Timp.

Perc.

E. Gtr.

E. Bass

Vln. (b) 3

Vc.

Solo 3

119

Sop. Sax.

Timp.

Perc.

E. Gtr.

E. Bass

Vln.

Vc.

Solo

121

Sop. Sax.

Timp.

Perc.

E. Gtr.

E. Bass

Org.

Vln.

Vc.

Solo

123

Sop. Sax.

Timp.

Perc.

E. Gtr.

E. Bass

Org.

Vln.

Vc.

Solo

125

Sop. Sax.

Timp.

Perc.

E. Gtr.

E. Bass

Org.

Vln.

Vc.

Solo

127

Sop. Sax.

Perc.

E. Gtr.

E. Bass

Org.

Vln.

Vc.

Solo

Diverse FilmmuziekDiversen - Theme From `The Phantom Of The Opera` 1
Soprano Saxophone

♩ = 120,999947

10

16

22

29

24

58

64

70

14

89

95

2

Michael Chang - (C)1994 Clubhouse Productions<tm>
Michael Chang - (C)1994 Clubhouse Productions<tm>

Soprano Saxophone

101

3

107

3

113

3 3

119

124

Diverse FilmmuziekDiversen - Theme From `The Phantom Of The Opera` 1
Tenor Saxophone

♩ = 120,999947

32

37

43

49

62

69

82

89

95

98

2 7

8

28

Michael Chang - (C)1994 Clubhouse Productions<tm>
Michael Chang - (C)1994 Clubhouse Productions<tm>

Diverse FilmmuziekDiversen - Theme From `The Phantom Of The Opera` 1
Horn in F

♩ = 120,999947

5

9

2

16

8

29

34

17

54

16

9

82

14

100

25

Michael Chang - (C)1994 Clubhouse Productions<tm>
Michael Chang - (C)1994 Clubhouse Productions<tm>

Diverse FilmmuziekDiversen - Theme From `The Phantom Of The Opera` 1
Baroque Trumpet

♩ = 120,999947

5

9

2

15

8

29

34

17

12

66

10

80

16

100

25

Michael Chang - (C)1994 Clubhouse Productions<tm>
Michael Chang - (C)1994 Clubhouse Productions<tm>

Diverse FilmmuziekDiversen - Theme From 'The Phantom Of The Opera' 1
Trombone

♩ = 120,999947

5

10

2

13

29

34

17

54

20

2

80

14

99

25

Michael Chang - (C)1994 Clubhouse Productions<tm>
Michael Chang - (C)1994 Clubhouse Productions<tm>

Tuba Diverse Filmmuziek Diversen - Theme From 'The Phantom Of The Opera' 1

♩ = 120,999947

5

9

15

29

34

70

77

82

101

25

Michael Chang - (C)1994 Clubhouse Productions<tm>
Michael Chang - (C)1994 Clubhouse Productions<tm>

Timpani **Diverse Filmmuziek Diversen - Theme From 'The Phantom Of The Opera' 1**

♩ = 120,999947

3 2

9 4 15

31

37 2 2

45

51 22 2

78 18

100

106

112

Michael Chang - (C)1994 Clubhouse Productions<tm>
Michael Chang - (C)1994 Clubhouse Productions<tm>

2

Timpani

118

123

Diverse FilmmuziekDiversen - Theme From `The Phantom Of The Opera` 1
Percussion

♩ = 120,999947

3

8

12

17

22

27

32

37

42

47

Michael Chang - (C)1994 Clubhouse Productions<tm>
Michael Chang - (C)1994 Clubhouse Productions<tm>

V.S.

52

57

61

65

69

73

77

81

84

87

Percussion

90

93

96

99

102

105

108

111

114

117

V.S.

4

Percussion

120

123

126

Diverse FilmmuziekDiversen - Theme From 'The Phantom Of The Opera' 1

Electric Guitar

♩ = 120,999947

This song may only be played in non-commercial environment at

This is a permission by the author Michael Chang

4 48 5 13 13 88 95 2 5 9 113 4 122 125 127

in rinth whaigh

the in

the in

♩ = 120,999947

♩ = 119,749962 = 113,949944

Michael Chang - (C)1994 Clubhouse Productions
 Michael Chang - (C)1994 Clubhouse Productions

Diverse FilmmuziekDiversen - Theme From `The Phantom Of The Opera` 1
Electric Bass

♩ = 120,999947

5

9

13

17

21

25

29

33

37

Michael Chang - (C)1994 Clubhouse Productions<tm>
Michael Chang - (C)1994 Clubhouse Productions<tm>

V.S.

41

45

49

53

57

61

65

69

73

77

81

86

91

96

100

104

108

112

116

120

V.S.

4

Electric Bass

124

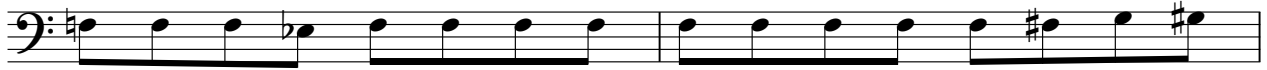

126

Organ Diverse FilmmuziekDiversen - Theme From `The Phantom Of The Opera` 1

♩ = 120,999947

7

11 16

31

37

44 4

53 38 11

105 13

Michael Chang - (C)1994 Clubhouse Productions<tm>
Michael Chang - (C)1994 Clubhouse Productions<tm>

2

Organ

122

2

126

2

Violin Diverse Filmmuziek Diversen - Theme From 'The Phantom Of The Opera' 1

♩ = 120,999947

15

22

17

45

51

12

67

73

80

82

84

86

Michael Chang - (C)1994 Clubhouse Productions<tm>
Michael Chang - (C)1994 Clubhouse Productions<tm>

V.S.

88

90

92

94

96

99

107

114

120

Viola Diverse Filmmuziek Diversen - Theme From `The Phantom Of The Opera` 1

♩ = 120,999947

15

22

45

51

72

78

82

84

86

88

Michael Chang - (C)1994 Clubhouse Productions<tm>
Michael Chang - (C)1994 Clubhouse Productions<tm>

V.S.

2

Viola

90

92

94

96

98

28

Diverse FilmmuziekDiversen - Theme From 'The Phantom Of The Opera' 1
Violoncello

♩ = 120,999947

31

31

33

35

37

39

41

43

45

47

49

Michael Chang - (C)1994 Clubhouse Productions<tm>
Michael Chang - (C)1994 Clubhouse Productions<tm>

V.S.

2

Violoncello

51

53

67

74

80

100

102

105

107

109

Violoncello

111

113

115

118

121

124

126

Diverse FilmmuziekDiversen - Theme From `The Phantom Of The Opera` 1
Violoncello

♩ = 120,999947

15

22

19

46

53

16

74

79

47

Michael Chang - (C)1994 Clubhouse Productions<tm>
Michael Chang - (C)1994 Clubhouse Productions<tm>

Solo Diverse Filmmuziek Diversen - Theme From `The Phantom Of The Opera` 1

♩ = 120,999947

8

13

19

25

31

37

43

49

55

Michael Chang - (C)1994 Clubhouse Productions<tm>
Michael Chang - (C)1994 Clubhouse Productions<tm>

V.S.

61

67

73

80

85

91

97

103

109

114

Solo

3

119

124

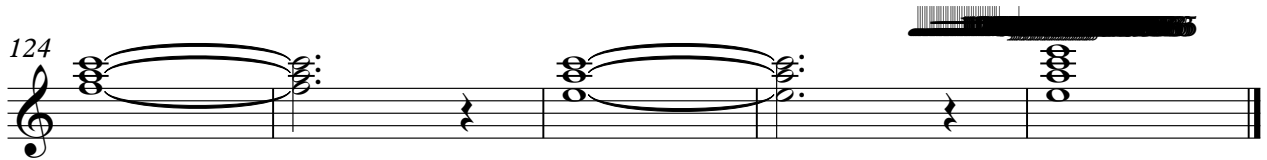
