

Diverse FilmmuziekDiversen - Theme From `The Phantom Of The Oj

♩ = 120,000000

TIMPANI

DRUMS

ACOU BASS

CHOIR AAHS

CHURCH ORG

E.PIANO 2

BRASS 1

ORCH.HIT

SOLO VOX

♩ = 120,000000

STRINGS

5

8

12

TIMPANI

DRUMS

ACOU BASS

CHURCH ORG

SOLO VOX

STRINGS

16

TIMPANI

DRUMS

ACOU BASS

CHURCH ORG

SOLO VOX

STRINGS

20

DRUMS

ACOU BASS

CHURCH ORG

SOLO VOX

STRINGS

24

DRUMS

ACOU BASS

CHURCH ORG

SOLO VOX

STRINGS

28

32

36

39

42

46

49

52

54

55

59

TIMPANI

DRUMS

ACOU BASS

CHURCH ORG

E.PIANO 2

SOLO VOX

STRINGS

63

TIMPANI

DRUMS

ACOU BASS

CHURCH ORG

E.PIANO 2

SOLO VOX

STRINGS

69

TIMPANI

DRUMS

ACOU BASS

CHOIR AAHS

CHURCH ORG

E.PIANO 2

SOLO VOX

STRINGS

72

75

78

TIMPANI

DRUMS

ACOU BASS

CHOIR AAHS

CHURCH ORG

STRINGS

80

TIMPANI

DRUMS

ACOU BASS

CHURCH ORG

E.PIANO 2

BRASS 1

ORCH.HIT

STRINGS

83

87

90

93

96

Musical score for page 96, featuring parts for TIMPANI, DRUMS, ACOU BASS, CHURCH ORG, E.PIANO 2, BRASS 1, ORCH.HIT, SOLO VOX, and STRINGS. The score includes various musical notations such as rests, notes, and drum patterns.

TIMPANI: Bass clef, measures 96-98. Measure 96 has a whole rest. Measure 97 has a quarter note G#2, quarter note F#2, quarter note G#2. Measure 98 has a quarter rest, quarter note G#2, quarter note F#2, quarter note G#2.

DRUMS: Percussion clef, measures 96-98. Measure 96: snare, hi-hat, bass drum. Measure 97: snare, hi-hat, bass drum, with triplets of sixteenth notes on snare and bass drum. Measure 98: snare, hi-hat, bass drum, with sixteenth notes on snare and bass drum.

ACOU BASS: Bass clef, measures 96-98. Measure 96: quarter notes G#1, F#1, G#1, F#1. Measure 97: quarter notes G#1, F#1, G#1, F#1. Measure 98: eighth notes G#1, F#1, G#1, F#1, G#1, F#1, G#1, F#1.

CHURCH ORG: Grand staff, measures 96-98. Measure 96: whole chord G#1, B1, D2, F#2. Measure 97: whole chord G#1, B1, D2, F#2. Measure 98: whole chord G#1, B1, D2, F#2.

E.PIANO 2: Grand staff, measures 96-98. Measure 96: whole note G#2. Measure 97: quarter notes G#2, F#2, G#2, F#2. Measure 98: whole note G#2.

BRASS 1: Treble clef, measures 96-98. Measure 96: whole rest. Measure 97: whole rest. Measure 98: eighth notes G#2, F#2, G#2, F#2, G#2, F#2, G#2, F#2.

ORCH.HIT: Treble clef, measures 96-98. Measure 96: whole rest. Measure 97: whole rest. Measure 98: eighth notes G#2, F#2, G#2, F#2, G#2, F#2, G#2, F#2.

SOLO VOX: Treble clef, measures 96-98. Measure 96: whole note G#2. Measure 97: quarter notes G#2, F#2, G#2, F#2. Measure 98: whole note G#2.

STRINGS: Grand staff, measures 96-98. Measure 96: whole chord G#1, B1, D2, F#2. Measure 97: whole chord G#1, B1, D2, F#2. Measure 98: whole chord G#1, B1, D2, F#2.

99

102

Musical score for multiple instruments:

- TIMPANI**: Bass clef, sparse rhythmic patterns.
- DRUMS**: Drum set notation with various rhythmic patterns.
- ACOU BASS**: Bass clef, steady eighth-note accompaniment.
- CHURCH ORG**: Grand staff (treble and bass clefs), organ accompaniment.
- BRASS 1**: Treble clef, rhythmic accompaniment.
- ORCH. HIT**: Treble clef, rhythmic accompaniment.
- SOLO VOX**: Treble clef, vocal line.
- STRINGS**: Bass clef, accompaniment with sustained notes.

105

TIMPANI

DRUMS

ACOU BASS

CHURCH ORG

BRASS 1

ORCH.HIT

SOLO VOX

STRINGS

108

Musical score for multiple instruments:

111

114

117

120

TIMPANI

DRUMS

ACOU BASS

CHURCH ORG

E.PIANO 2

BRASS 1

ORCH.HIT

SOLO VOX

STRINGS

123

TIMPANI

DRUMS

ACOU BASS

CHURCH ORG

BRASS 1

ORCH.HIT

SOLO VOX

STRINGS

125

127

TIMPANI

Diverse FilmmuziekDiversen - Theme From `The Phant

♩ = 120,000000

5 2 3

10 4 2

19 9

33 2 2

41 2 2

49

54 3

61

66

71 2

DRUMS

Diverse FilmmuziekDiversen - Theme From `The Phant

♩ = 120,000000

42

47

50

54

55

59

63

66

69

72

DRUMS

75

79

81

86

89

92

95

98

101

104

V.S.

DRUMS

107

110

113

115

117

120

123

125

127

ACOU BASS

Diverse FilmmuziekDiversen - Theme From `The Phant

♩ = 120,000000

5

9

13

17

21

25

29

33

37

V.S.

41

45

49

53

57

62

67

71

75

79

83

88

93

98

102

106

110

114

118

122

V.S.

4

ACOU BASS

126

CHOIR AAHS

Diverse FilmmuziekDiversen - Theme From `The Phant

♩ = 120,000000

69

74

78

52

♩ = 120,000000

8

13

19

25

30

35

41

47

53

59

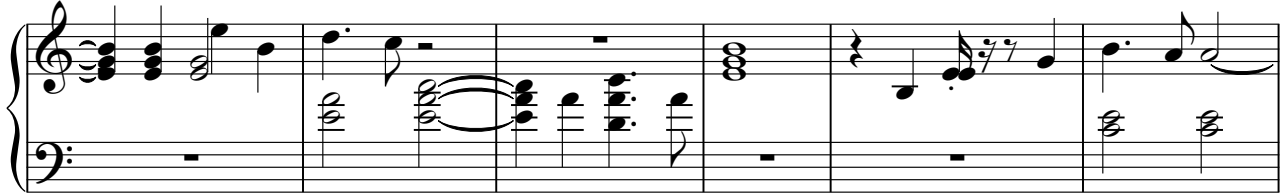

65

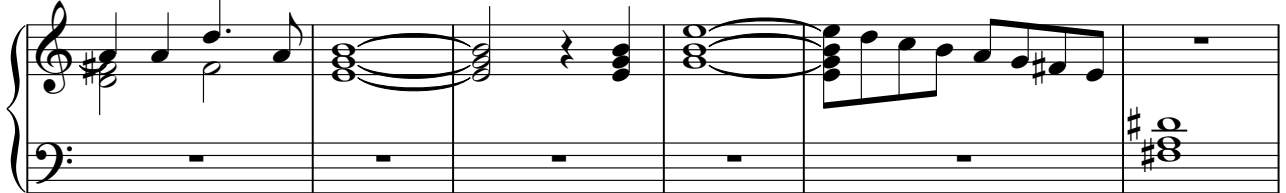

71

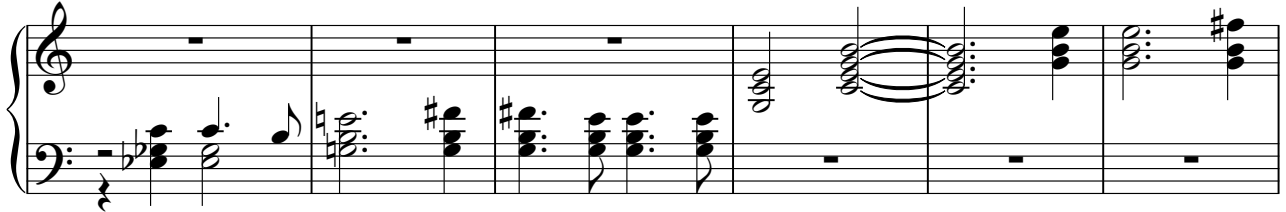

77

82

88

95

101

107

113

CHURCH ORG

119

125

♩ = 120,000000

31

37

43

49

9

9

63

69

8

8

81

87

94

108

116

BRASS 1

Diverse FilmmuziekDiversen - Theme From `The Phant

♩ = 120,000000

5

10 18

32 19 27

80 16

99

103

107

111

115

119

V.S.

2

BRASS 1

123

126

♩ = 120,000000

5

10 18

32 19 27

80 16

99

103

107

111

115

119

SOLO VOX

Diverse FilmmuziekDiversen - Theme From `The Phant

♩ = 120,000000

9

15

21

27

25

56

62

69

14

87

94

2

2

SOLO VOX

101

107

113

119

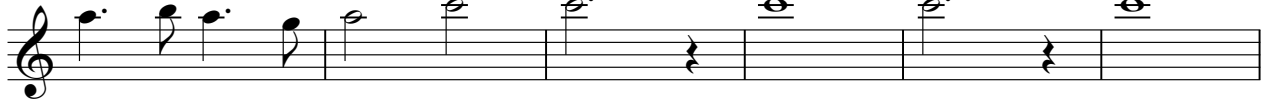

125

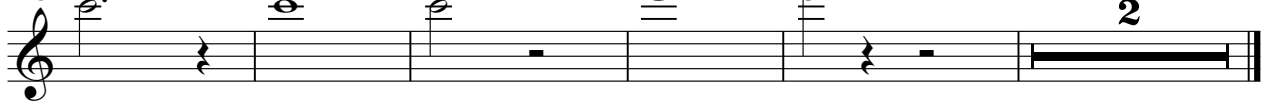

STRINGS

Diverse FilmmuziekDiversen - Theme From `The Phant

♩ = 120,000000

4

9

14

20

26

31

36

42

48

54

V.S.

60

66

73

79

83

89

95

100

106

111

117

STRINGS

123
