

♩ = 122,000069

Flute

Percussion

Electric Guitar

7-string Electric Guitar

Electric Bass

Soprano

Organ

Percussive Organ

Synth Strings

FX 5 (Brightness)

♩ = 122,000069
DASPHANT

FX 5 (Brightness)

Viola

Contrabass

Solo

5

Perc.

E. Gtr.

E. Bass

Org.

FX 5

Vla.

Cb.

8

Perc.

E. Gtr.

E. Bass

Org.

FX 5

Vla.

Cb.

10

Perc.

E. Gtr.

E. Gtr.

E. Bass

Org.

FX 5

Vla.

Cb.

13

Perc.

E. Gtr.

E. Gtr.

E. Bass

Org.

FX 5

Vla.

Cb.

Solo

16

19

22

Perc.

E. Gtr.

E. Bass

Org.

Syn. Str.

FX 5

25

Perc.

E. Gtr.

E. Bass

Org.

Syn. Str.

FX 5

28

Perc.

E. Gtr.

E. Gtr.

E. Bass

Org.

Syn. Str.

FX 5

Vla.

Cb.

31

Perc.

E. Gtr.

E. Bass

Org.

FX 5

Vla.

Cb.

34

Perc.

E. Gtr.

E. Gtr.

E. Bass

Org.

Syn. Str.

FX 5

Vla.

Solo

37

Perc.

E. Gtr.

E. Bass

Syn. Str.

FX 5

Cb.

Solo

40

Fl.

Perc.

E. Gtr.

E. Bass

Syn. Str.

FX 5

Cb.

43

Fl. Perc. E. Gtr. E. Bass Org. Syn. Str. FX 5

46

Fl. Perc. E. Gtr. E. Bass Org. Syn. Str. FX 5 Cb.

55

Fl.

Perc.

E. Gtr.

E. Bass

Perc. Organ

Syn. Str.

FX 5

Cb.

Solo

58

Perc.

E. Gtr.

E. Bass

Syn. Str.

FX 5

Cb.

Solo

61

64

67

Perc.

E. Gtr.

E. Bass

Org.

Perc. Organ

Syn. Str.

FX 5

70

Perc.

E. Gtr.

E. Bass

Org.

Syn. Str.

FX 5

76

Perc. E. Gtr. E. Bass S. Org. FX 5 FX 5 Vla. Cb.

Musical score for Percussion (Perc.), Electric Guitar (E. Gtr.), Electric Bass (E. Bass), Saxophone (S.), Organ (Org.), Flute 5 (FX 5), Viola (Vla.), and Cello (Cb.).

- Perc.**: A complex rhythmic pattern with various note values and rests.
- E. Gtr.**: A guitar tab with fret numbers (0, 2, 3) and a bar line.
- E. Bass**: A bass line with a steady eighth-note rhythm.
- S.**: A saxophone line with a melodic phrase.
- Org.**: An organ line with a sustained chord.
- FX 5**: A flute line with a rhythmic pattern.
- FX 5**: A second flute line with a melodic phrase.
- Vla.**: A viola line with a sustained chord.
- Cb.**: A cello line with a sustained chord.

- Perc.**: Continuation of the rhythmic pattern.
- E. Gtr.**: Continuation of the guitar tab.
- E. Bass**: Continuation of the bass line.
- S.**: Continuation of the saxophone line.
- Org.**: Continuation of the organ line.
- FX 5**: Continuation of the flute line.
- FX 5**: Continuation of the second flute line.
- Vla.**: Continuation of the viola line.
- Cb.**: Continuation of the cello line.

80

Fl. Perc. E. Gtr. E. Gtr. E. Bass S. Org. Perc. Organ FX 5 FX 5 Vla. Cb.

83

Fl. Perc. E. Gtr. E. Bass FX 5 Cb.

86

Fl. Perc. E. Gtr. E. Bass FX 5 Cb.

89

Fl. Perc. E. Gtr. E. Bass Org. Syn. Str. FX 5 Cb.

92

Fl.

Perc.

E. Gtr.

E. Bass

Org.

Syn. Str.

FX 5

Cb.

95

Fl.

Perc.

E. Gtr.

E. Bass

Org.

Syn. Str.

FX 5

Cb.

98

Fl.

Perc.

E. Gtr.

E. Gtr.

T	1	1
A	3	3
B		

E. Bass

S.

Org.

Syn. Str.

FX 5

FX 5

Vla.

Cb.

101

103

106

Perc. E. Gtr. E. Bass S. Org. FX 5 FX 5 Vla. Cb.

108

Perc. E. Gtr. E. Bass S. Org. FX 5 FX 5 Vla. Cb.

110

112

114

116

118

120

122

124

126

Perc. E. Gtr. E. Bass S. Org. FX 5 FX 5 Vla. Cb.

128

Fl.

Perc.

E. Gtr.

E. Gtr.

E. Bass

S.

Org.

Perc. Organ

Syn. Str.

FX 5

FX 5

Vla.

Cb.

Solo

Flute

♩ = 122,000069

41

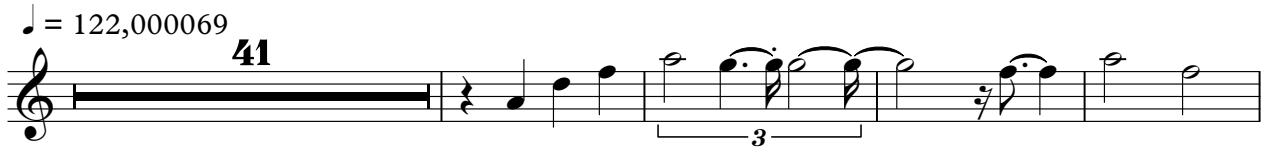

46

7

24

81

85

88

91

94

97

32

131

Percussion

♩ = 122,000069

4

7

9

11

13

15

17

19

21

23

V.S.

25

27

30

33

35

37

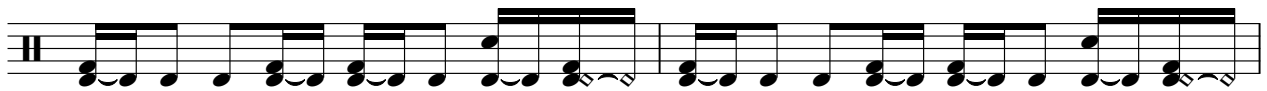

39

41

43

45

47

49

51

53

55

57

59

61

63

65

V.S.

67

69

71

73

75

77

79

81

84

87

89

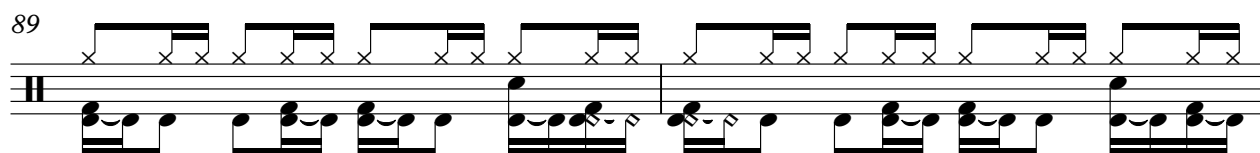

91

93

95

97

99

101

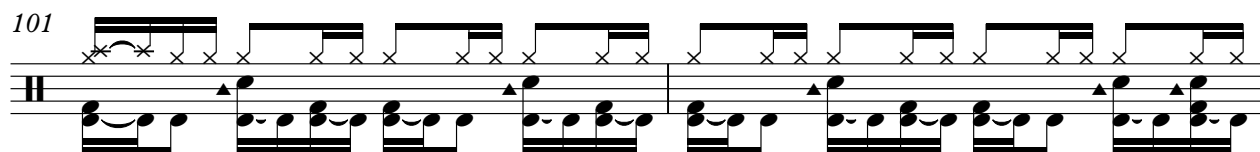

103

105

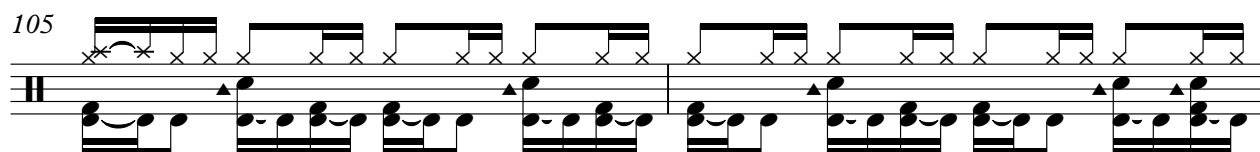

107

V.S.

Percussion

128

2

131

56

62

68

73

8

85

91

96

99

31

Electric Bass

♩ = 122,000069

2

7

12

17

22

26

30

35

40

45

V.S.

49

53

58

63

67

72

77

82

87

92

Soprano

♩ = 122,000069

72

76

81

18

103

108

115

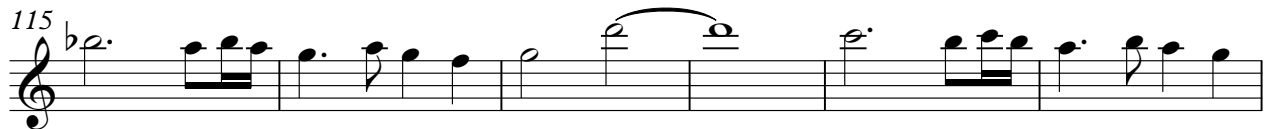

121

126

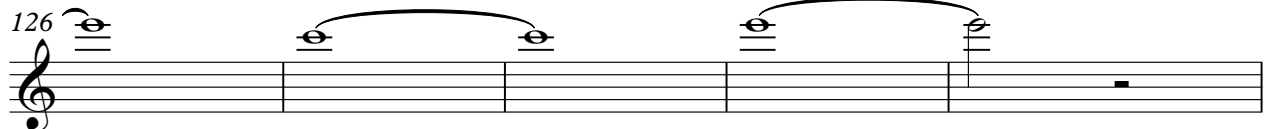

131

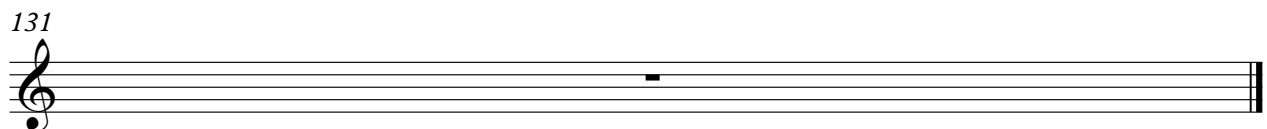

Organ

♩ = 122,000069

43

51

66

75

83

98

107

116

124

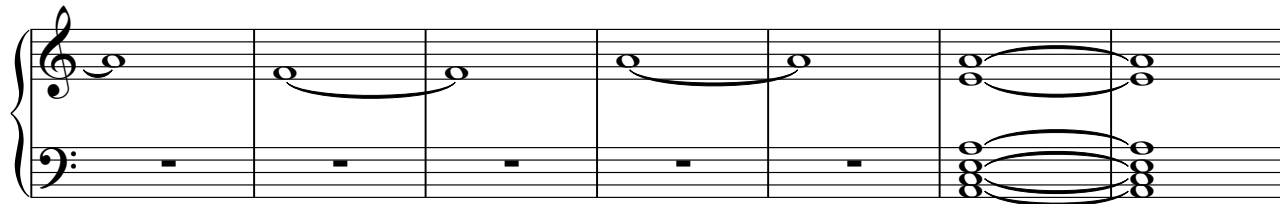

131

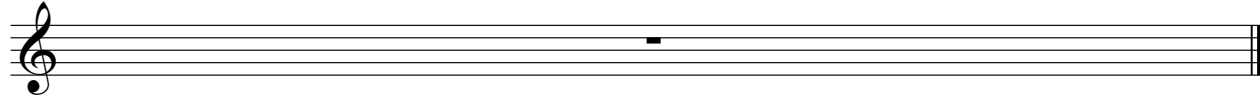

Synth Strings

♩ = 122,000069

16

22

29

6

42

50

3

60

69

18

92

97

32

131

FX 5 (Brightness)

♩ = 122,000069

2

5

7

9

11

13

15

17

19

21

V.S.

43

45

47

49

51

53

55

57

59

61

V.S.

FX 5 (Brightness)

V.S.

124

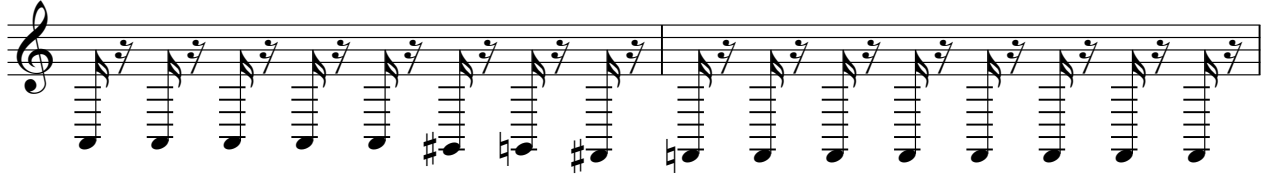

126

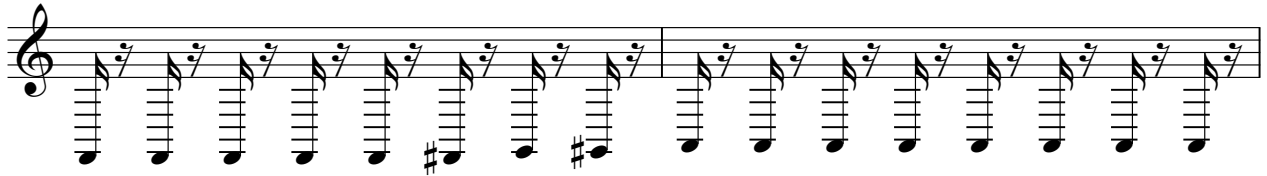

128

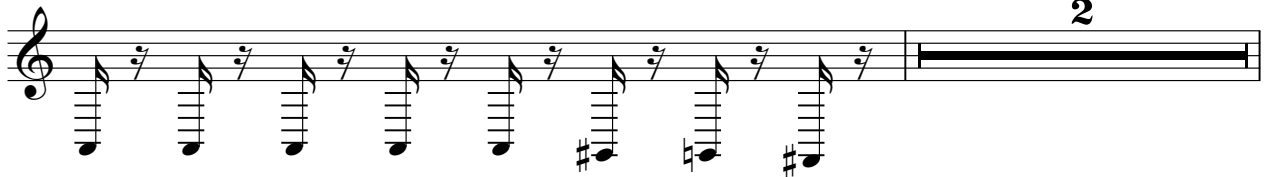

131

FX 5 (Brightness)

♩ = 122,000069
DASPHANT

72

76

81

18

103

108

115

121

126

131

Viola

♩ = 122,000069

6

10

16

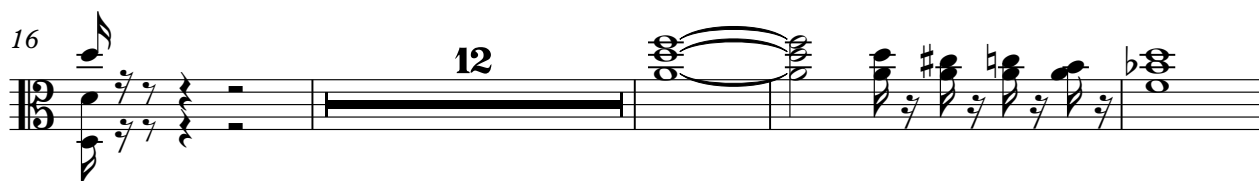

32

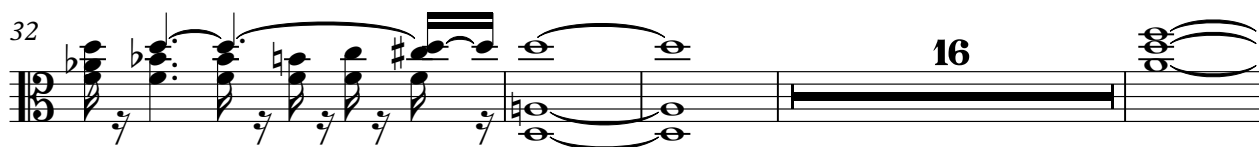

52

75

81

2

Viola

99

108

117

124

131

Contrabass

♩ = 122,000069

2

6

9

15

28

32

42

52

58

7

6

5

3

2

8

2

73

78

82

85

88

91

94

97

102

106

Contrabass

110

Contrabass

114

118

122

126

131

Solo

♩ = 122,000069

12

19

15

38

19

71

131
