

Diverse FilmmuziekDiversen - Theme From `The Pink Pa

♩ = 120,000000

DRUMS

SLAPBASS 1

FRETLESS

A.PIANO 1

5

TRUMPET

DRUMS

JAZZ GTR

SLAPBASS 1

FRETLESS

A.PIANO 1

8

TRUMPET

DRUMS

JAZZ GTR

SLAPBASS 1

FRETLESS

A.PIANO 1

10

TRUMPET

DRUMS

JAZZ GTR

SLAPBASS 1

FRETLESS

A.PIANO 1

12

TRUMPET

DRUMS

JAZZ GTR

SLAPBASS 1

FRETLESS

A.PIANO 1

14

TRUMPET

DRUMS

JAZZ GTR

SLAPBASS 1

FRETLESS

A.PIANO 1

16

TRUMPET

DRUMS

JAZZ GTR

SLAPBASS 1

FRETLESS

A.PIANO 1

18

TRUMPET

TRUMPET

DRUMS

JAZZ GTR

SLAPBASS 1

FRETLESS

A.PIANO 1

20

TRUMPET

TRUMPET

DRUMS

JAZZ GTR

SLAPBASS 1

FRETLESS

A.PIANO 1

22

TRUMPET

DRUMS

JAZZ GTR

SLAPBASS 1

FRETLESS

A.PIANO 1

24

TRUMPET

DRUMS

JAZZ GTR

SLAPBASS 1

FRETLESS

A.PIANO 1

26

TRUMPET

DRUMS

JAZZ GTR

SLAPBASS 1

FRETLESS

A.PIANO 1

28

TRUMPET

DRUMS

JAZZ GTR

SLAPBASS 1

FRETLESS

A.PIANO 1

30

TRUMPET

DRUMS

JAZZ GTR

SLAPBASS 1

FRETLESS

A.PIANO 1

32

TRUMPET

DRUMS

JAZZ GTR

SLAPBASS 1

FRETLESS

A.PIANO 1

34

TRUMPET

DRUMS

JAZZ GTR

SLAPBASS 1

FRETLESS

A.PIANO 1

36

TRUMPET

DRUMS

JAZZ GTR

SLAPBASS 1

FRETLESS

A.PIANO 1

38

TRUMPET

TRUMPET

DRUMS

JAZZ GTR

SLAPBASS 1

FRETLESS

A.PIANO 1

40

TRUMPET

TRUMPET

DRUMS

JAZZ GTR

SLAPBASS 1

FRETLESS

A.PIANO 1

43

DRUMS

FRETLESS

A.PIANO 1

46

DRUMS

FRETLESS

A.PIANO 1

49

DRUMS

FRETLESS

A.PIANO 1

51

DRUMS

FRETLESS

A.PIANO 1

54

DRUMS

SLAPBASS 1

FRETLESS

A.PIANO 1

57

TRUMPET

DRUMS

JAZZ GTR

SLAPBASS 1

FRETLESS

A.PIANO 1

59

TRUMPET

DRUMS

JAZZ GTR

SLAPBASS 1

FRETLESS

A.PIANO 1

61

TRUMPET

DRUMS

JAZZ GTR

SLAPBASS 1

FRETLESS

A.PIANO 1

63

TRUMPET

TRUMPET

DRUMS

JAZZ GTR

SLAPBASS 1

FRETLESS

A.PIANO 1

65

TRUMPET

DRUMS

JAZZ GTR

SLAPBASS 1

FRETLESS

A.PIANO 1

67

TRUMPET

DRUMS

JAZZ GTR

SLAPBASS 1

FRETLESS

A.PIANO 1

69

TRUMPET

TRUMPET

DRUMS

JAZZ GTR

SLAPBASS 1

FRETLESS

A.PIANO 1

71

TRUMPET

DRUMS

JAZZ GTR

SLAPBASS 1

FRETLESS

A.PIANO 1

73

TRUMPET

DRUMS

JAZZ GTR

SLAPBASS 1

FRETLESS

A.PIANO 1

75

TRUMPET

TRUMPET

DRUMS

JAZZ GTR

SLAPBASS 1

FRETLESS

A.PIANO 1

TRUMPET

♩ = 120,000000

6

9

12

15

18

22

27

30

33

37

16

57

60

63

67

70

73

TRUMPET

Diverse Filmmuziek Diversen - Theme From 'The Pink Pa

♩ = 120,000000

18

21

18

23

64

4

70

4

DRUMS

♩ = 120,000000

7

13

19

25

30

35

39

44

48

V.S.

DRUMS

53

58

64

70

75

♩ = 120,000000

6

9

12

16

20

24

29

32

36

39

16

57

60

63

67

70

73

SLAPBASS 1

Diverse FilmmuziekDiversen - Theme From `The Pink Pa

♩ = 120,000000

2

3

7

12

17

22

25

27

29

33

36

3

V.S.

2

SLAPBASS 1

40

13

57

62

67

72

75

FRETLESS

Diverse FilmmuziekDiversen - Theme From `The Pink Pa

♩ = 120,000000

7

12

17

22

27

32

37

42

47

V.S.

51

55

59

64

69

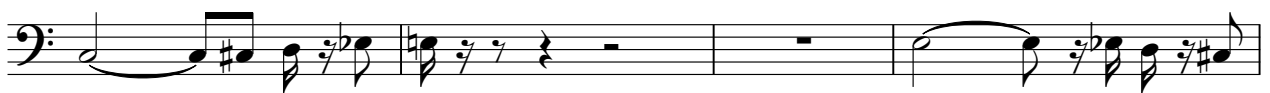

73

A.PIANO 1

♩ = 120,000000

2

7

12

17

22

25

29

32

36

39

V.S.

43

47

50

54

59

64

69

73