

Diverse FilmmuziekDiversen - Theme From `The Saint`

♩ = 100,000000

Flute

Timpani

Vibraphon

Taiko

Bass

Polysynth

7

♩ = 150,000000

Flute

Timpani

Vibraphon

Taiko

Bass

Reverse C

Polysynth

12

Timpani

Drums

Taiko

Bass

Polysynth

15

Flute

Timpani

Drums

Vibraphon

Bass

Polysynth

18

Flute

Timpani

Drums

Vibraphon

Bass

Polysynth

21

Flute

Timpani

Drums

Vibraphon

Bass

Polysynth

Double bar line

24

Flute

Timpani

Drums

Vibraphon

Bass

Polysynth

Double bar line

27

Flute

Timpani

Drums

Vibraphon

Bass

Polysynth

30

Trumpet
Timpani
Drums
Bass
Brass
Polysynth

33

Trumpet
Timpani
Drums
Bass
Brass
Strings

36

Trumpet
Timpani
Drums
Bass
Brass
Strings

39

Trumpet

Timpani

Drums

Bass

Brass

Strings

42

Trumpet

Timpani

Drums

Bass

Brass

Strings

44

Trumpet

Timpani

Drums

Bass

Brass

Strings

47

Trumpet
Timpani
Drums
Bass
Brass
Strings

49

Trumpet
Timpani
Drums
Bass
Brass
Strings

51

Flute
Trumpet
Timpani
Drums
Vibraphon
Bass
Brass
Strings

54

Flute

Trumpet

Timpani

Drums

Vibraphon

Bass

Brass

Strings

57

Flute

Trumpet

Timpani

Drums

Vibraphon

Bass

Brass

Strings

60

Flute

Trumpet

Timpani

Drums

Vibraphon

Bass

Brass

Strings

63

Flute

Trumpet

Timpani

Drums

Vibraphon

Bass

Brass

Strings

66

Flute
Trumpet
Timpani
Drums
Vibraphon
Taiko
Bass
Brass
Polysynth
Strings

69

Timpani
Taiko
Bass
Polysynth

74

Trumpet
Timpani
Drums
Taiko
Bass
Polysynth

78

Timpani

Drums

Taiko

Bass

Polysynth

81

Trumpet

Timpani

Drums

Taiko

Bass

Polysynth

84

Timpani

Drums

Vibraphon

Taiko

Bass

Polysynth

Strings

87

Timpani

Drums

Vibraphon

Taiko

Bass

Polysynth

Strings

90

Timpani

Drums

Vibraphon

Taiko

Bass

Brass

Polysynth

Strings

93

Timpani

Drums

Vibraphon

Taiko

Bass

Brass

Polysynth

Strings

96

Timpani

Drums

Vibraphon

Taiko

Bass

Brass

Polysynth

Strings

99

Flute

Timpani

Drums

Vibraphon

Taiko

Bass

Brass

Polysynth

Strings

102

Flute

Timpani

Drums

Vibraphon

Taiko

Bass

Brass

Polysynth

Strings

105

Flute

Timpani

Drums

Vibraphon

Taiko

Bass

Brass

Polysynth

Strings

108

Flute

Trumpet

Timpani

Drums

Vibraphon

Taiko

Bass

Brass

Polysynth

Strings

111

Flute
Trumpet
Timpani
Drums
Vibraphon
Taiko
Bass
Brass
Polysynth
Strings

117

Flute

Trumpet

Timpani

Drums

Vibraphon

Taiko

Bass

Brass

Polysynth

Strings

120

Flute

Trumpet

Timpani

Drums

Vibraphon

Taiko

Bass

Brass

Polysynth

Strings

123

Flute
Trumpet
Timpani
Drums
Vibraphon
Taiko
Bass
Brass
Polysynth
Strings

128

Flute
Trumpet
Timpani
Drums
Vibraphon
Taiko
Bass
Brass
Polysynth
Strings

131

Flute
Trumpet
Timpani
Drums
Taiko
Bass
Brass
Polysynth
Strings

134

Flute
Trumpet
Timpani
Drums
Vibraphon
Taiko
Bass
Brass
Polysynth
Strings

137

Flute
Trumpet
Timpani
Drums
Vibraphon
Taiko
Bass
Brass
Polysynth
Strings

140

Flute
Trumpet
Timpani
Drums
Vibraphon
Taiko
Bass
Brass
Polysynth
Strings

143

Flute

Trumpet

Timpani

Drums

Vibraphon

Taiko

Bass

Brass

Polysynth

Strings

146

Flute

Trumpet

Timpani

Drums

Vibraphon

Taiko

Bass

Brass

Polysynth

Strings

149

Flute
Trumpet
Timpani
Drums
Vibraphon
Taiko
Bass
Brass
Polysynth
Strings

152

Timpani
Drums
Taiko
Bass
Polysynth
Strings

155

Timpani

Drums

Taiko

Bass

Polysynth

Strings

158

Timpani

Drums

Taiko

Bass

Polysynth

Strings

162

Timpani

Taiko

Bass

Polysynth

Strings

166

Trumpet

Timpani

Taiko

Bass

Reverse C

Brass

Orch Hit

Polysynth

Strings

Diverse FilmmuziekDiversen - Theme From `The Saint`

Flute

♩ = 100,000000

2

3

3

3

7

7

17

22

3

25

28

21

3

53

3

3

58

3

3

63

3

3

66

32

3

100

107

113

120

126

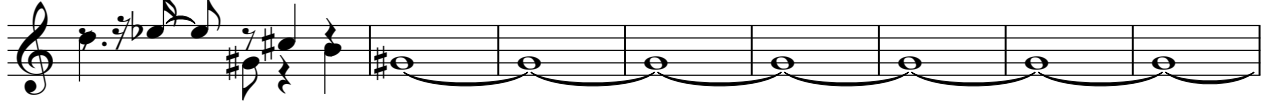

134

140

144

149

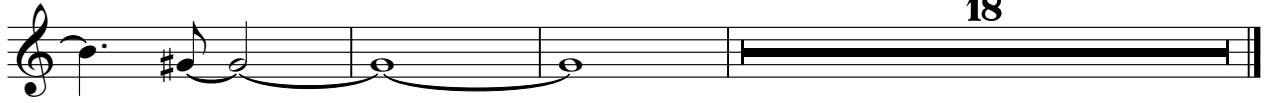

64

68

84

25

114

119

124

3

131

136

141

146

Trumpet

150

15

2

41

Timpani

81

85

89

93

97

101

105

109

113

117

V.S.

Timpani

163

166

Diverse FilmmuziekDiversen - Theme From `The Saint`

Drums

♩ = 100,000000 ♩ = 150,000000

7 4

13

15

17

19

21

23

25

27

29

V.S.

Drums

31

33

35

37

39

41

43

45

47

49

51

53

55

57

59

61

63

65

67

Drums

75

77

79

81

83

85

87

89

91

93

95

97

99

101

103

105

107

109

111

113

V.S.

115

117

119

121

123

128

130

132

134

136

138

140

142

144

146

148

150

152

154

156

V.S.

8

Drums

158

159

10

Diverse FilmmuziekDiversen - Theme From `The Saint`

Vibraphon

♩ = 100,000000

2

3

3

3

7

♩ = 150,000000

7

17

22

26

30

21

3

55

3

60

3

64

17

Vibraphon

84

Vibraphon

139

144

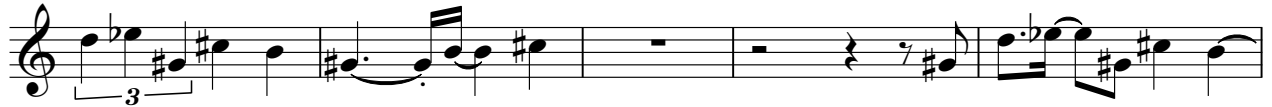

149

18

Diverse FilmmuziekDiversen - Theme From `The Saint`

Taiko

♩ = 100,000000

3

3

8 ♩ = 150,000000

3

55

68

72

76

80

84

88

92

96

V.S.

Diverse FilmmuziekDiversen - Theme From `The Saint`

Bass

♩ = 100,000000

2 2 3

8 ♩ = 150,000000

3 2

14

18

23

28

33

37

41

45

V.S.

49

53

57

61

65

69

73

77

81

85

89

93

97

101

105

109

113

117

121

128

166

Reverse C

Diverse FilmmuziekDiversen - Theme From 'The Saint'

♩ = 100,000000 ♩ = 150,000000

7 3

12

155 2

Diverse FilmmuziekDiversen - Theme From `The Saint`

Brass

♩ = 100,000000 ♩ = 150,000000

7 **24**

34

39

44

49

54

59

64 **24**

145

150

167

♩ = 100,000000 ♩ = 150,000000

9

16

22

27

32 **36**

71

Diverse FilmmuziekDiversen - Theme From 'The Saint'

Strings

♩ = 100,000000 ♩ = 150,000000

7 25 2

38

45

52

60

67 16

88

95

103

109

V.S.

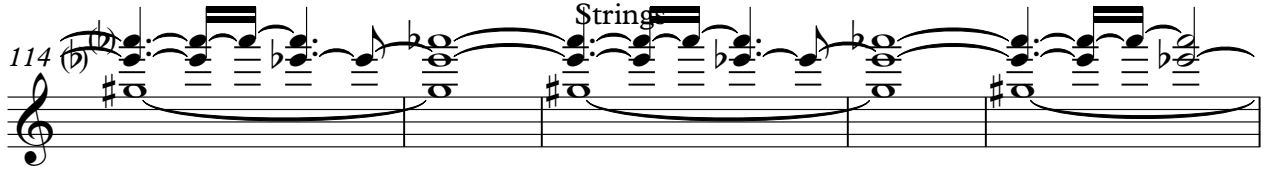
114 

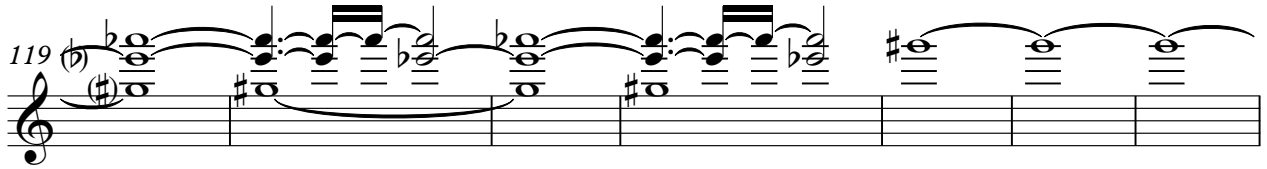
119 

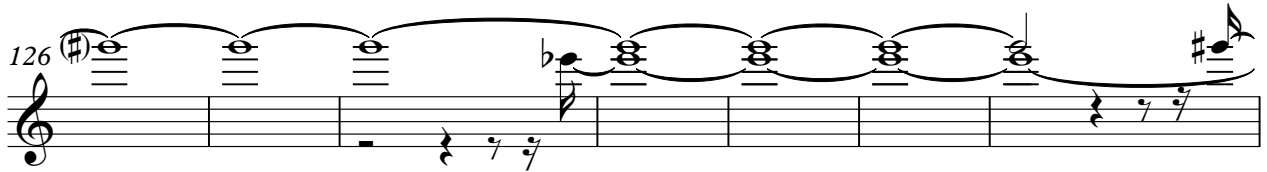
126 

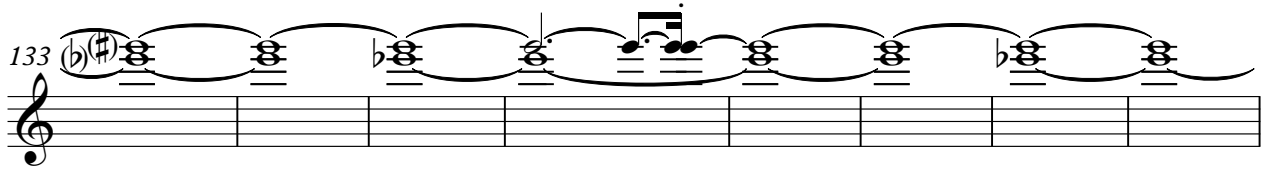
133 

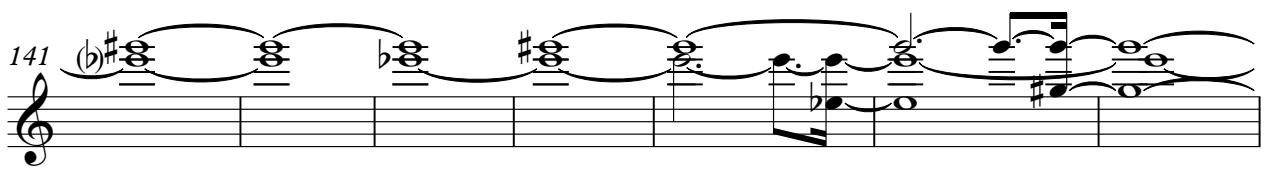
141 

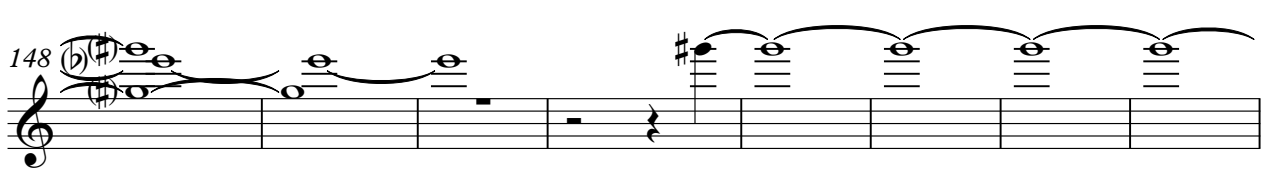
148 

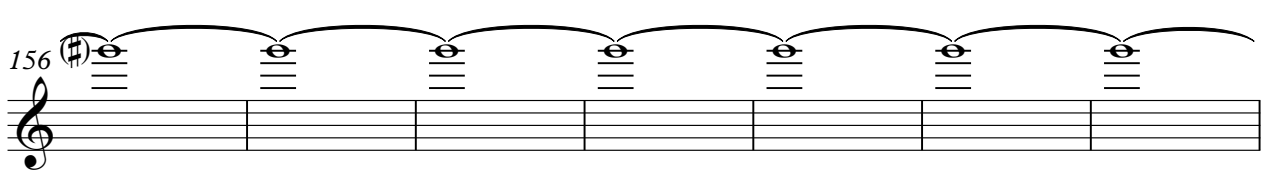
156 

163 