

Diverse FilmmuziekDiversen - Theme From `The Simpsons

♩ = 200,000000 ♩ = 103,001640

- Flute**: Treble clef, 4/4 time, contains rests.
- Alto Saxophone**: Treble clef, 4/4 time, contains rests.
- Percussion**: Percussion clef, 4/4 time, contains rhythmic patterns with accents.
- Harpsichord**: Treble clef, 4/4 time, contains rests.
- Synth Bass**: Bass clef, 4/4 time, contains a melodic line with accidentals.
- Tape Sampler Keyboard [Brass]**: Treble clef, 4/4 time, contains rests.
- Synth Strings**: Treble clef, 4/4 time, contains rests.
- Orchestra Hit**: Treble clef, 4/4 time, contains rests.
- Lead 8 (Bass + Lead)**: Treble clef, 4/4 time, contains rests.
- FX 5 (Brightness)**: Treble clef, 4/4 time, contains rests.
- Solo**: Treble clef, 4/4 time, contains rests.

Additional tempo markings are present: $\text{♩} = 200,000000$ and $\text{♩} = 103,001640$ are shown above the first staff, and $\text{♩} = 200,000000$ and $\text{♩} = 103,001640$ are shown above the FX 5 staff, with the text "0184BART" below the second tempo marking.

4

Fl.

Perc.

Hpsd.

S. Bass

Lead 8

5

Perc.

S. Bass

6

Fl.

Perc.

Hpsd.

S. Bass

Lead 8

7

Perc.

S. Bass

8

Fl.

Perc.

S. Bass

Lead 8

Solo

9

Fl.

Perc.

S. Bass

Lead 8

Solo

10

Fl.

Perc.

S. Bass

Lead 8

Solo

11

Fl.

Perc.

S. Bass

Lead 8

Solo

12

Perc.

S. Bass

Solo

13

Perc.

S. Bass

Solo

14

Perc.

S. Bass

Solo

15

Perc.

S. Bass

Solo

16

Perc.

S. Bass

Solo

17

Perc.

S. Bass

Solo

18

Perc.

S. Bass

Solo

19

Perc.

S. Bass

Solo

20

Perc.

S. Bass

Tape Smp. Brs

21

Perc.

S. Bass

Tape Smp. Brs

22

Fl.

Perc.

S. Bass

Tape Smp. Brs

23

Fl.

Perc.

S. Bass

Tape Smp. Brs

24

Fl.

Perc.

S. Bass

Tape Smp. Brs

25

Fl.

Perc.

S. Bass

Tape Smp. Brs

26

Fl.

Perc.

S. Bass

Tape Smp. Brs

27

Fl.

Perc.

S. Bass

Tape Smp. Brs

Solo

28

Perc.

S. Bass

Tape Smp. Brs

Syn. Str.

Lead 8

FX 5

29

Perc.

S. Bass

Tape Smp. Brs

Syn. Str.

Lead 8

FX 5

30

Perc.

S. Bass

Tape Smp. Brs

Syn. Str.

Lead 8

FX 5

31

Perc.

S. Bass

Tape Smp. Brs

Syn. Str.

Lead 8

FX 5

32

Perc.

S. Bass

Tape Smp. Brs

Syn. Str.

Lead 8

FX 5

33

Perc.

S. Bass

Tape Smp. Brs

Syn. Str.

Lead 8

FX 5

34

Perc.

S. Bass

Tape Smp. Brs

Syn. Str.

Lead 8

FX 5

35

Fl.

Perc.

S. Bass

Tape Smp. Brs

Syn. Str.

Lead 8

FX 5

36

Fl.

Perc.

S. Bass

Tape Smp. Brs

Syn. Str.

Lead 8

37

Perc.

S. Bass

Tape Smp. Brs

Orch. Hit

38

Perc.

S. Bass

Orch. Hit

Lead 8

Solo

39

Fl.

Perc.

S. Bass

Tape Smp. Brs

Syn. Str.

Lead 8

40

Fl.

Perc.

S. Bass

Syn. Str.

Lead 8

41

Perc.

Hpsd.

42

Perc.

Hpsd.

43

Perc.

Hpsd.

Lead 8

44

Fl.

Perc.

S. Bass

Tape Smp. Brs

FX 5

45

Fl.

Perc.

S. Bass

Tape Smp. Brs

FX 5

46

Fl.

Perc.

S. Bass

Tape Smp. Brs

FX 5

47

Fl.

Perc.

S. Bass

Tape Smp. Brs

FX 5

48

Fl.

Perc.

S. Bass

Tape Smp. Brs

FX 5

49

Fl.

Perc.

S. Bass

Tape Smp. Brs

FX 5

50

Fl.

Perc.

S. Bass

Tape Smp. Brs

FX 5

51

Fl.

Perc.

S. Bass

Tape Smp. Brs

Lead 8

52

53

Perc.

S. Bass

Tape Smp. Brs

Syn. Str.

Lead 8

FX 5

54

Perc.

S. Bass

Tape Smp. Brs

Syn. Str.

Lead 8

FX 5

55

Fl.

Perc.

S. Bass

Tape Smp. Brs

Syn. Str.

Lead 8

FX 5

56

Perc.

S. Bass

Tape Smp. Brs

Syn. Str.

Orch. Hit

Lead 8

57

Perc. S. Bass Tape Smp. Brs Syn. Str.

58

Perc. S. Bass Tape Smp. Brs Syn. Str.

59

Fl. Perc. S. Bass Tape Smp. Brs Syn. Str.

60

Fl.

Perc.

S. Bass

Tape Smp. Brs

Orch. Hit

61

Perc.

62

Perc.

63

Alto Sax.

Perc.

64

Alto Sax.

Perc.

S. Bass

Tape Smp. Brs

Solo

65

Alto Sax.

Perc.

S. Bass

Tape Smp. Brs

Solo

6

66

Alto Sax.

Perc.

S. Bass

Tape Smp. Brs

Solo

67

Alto Sax.

Perc.

S. Bass

Tape Smp. Brs

Solo

68

Perc.

S. Bass

69

Fl.

Alto Sax.

Perc.

S. Bass

Tape Smp. Brs.

Syn. Str.

Solo

6

70

Alto Sax.

Perc.

S. Bass

Lead 8

71

Fl.

Alto Sax.

Perc.

Hpsd.

S. Bass

Lead 8

72

Fl.

Alto Sax.

Perc.

Hpsd.

S. Bass

Solo

73

Fl.

Alto Sax.

Perc.

S. Bass

Solo

6

74

Fl.

Alto Sax.

Perc.

S. Bass

Solo

75

Fl.

Alto Sax.

Perc.

S. Bass

Syn. Str.

Lead 8

Solo

76

Alto Sax.

Perc.

S. Bass

Solo

77

Alto Sax.

Perc.

S. Bass

Syn. Str.

Lead 8

Solo

6

3

78

Alto Sax.

Perc.

S. Bass

Syn. Str.

Lead 8

Solo

79

Perc.

S. Bass

3

80

Perc.

S. Bass

Tape Smp. Brs

Syn. Str.

Lead 8

FX 5

81

Perc.

S. Bass

Tape Smp. Brs

Syn. Str.

Lead 8

FX 5

6

82

Perc.

S. Bass

Tape Smp. Brs

Syn. Str.

Lead 8

FX 5

83

Perc.

S. Bass

Tape Smp. Brs

Syn. Str.

Lead 8

FX 5

84

Perc.

S. Bass

Tape Smp. Brs

Syn. Str.

Lead 8

85

Perc.

S. Bass

Tape Smp. Brs

Lead 8

6

86

Perc.

S. Bass

Tape Smp. Brs

Lead 8

87

Perc.

S. Bass

Tape Smp. Brs

Lead 8

3

88

Fl.

Perc.

S. Bass

Tape Smp. Brs

Lead 8

FX 5

89

Fl.

Perc.

S. Bass

Tape Smp. Brs

FX 5

90

Fl.

Perc.

S. Bass

Tape Smp. Brs

FX 5

91

Perc.

S. Bass

Tape Smp. Brs

92

Perc.

S. Bass

Tape Smp. Brs

Syn. Str.

Lead 8

FX 5

93

Perc.

S. Bass

Tape Smp. Brs

Syn. Str.

Lead 8

FX 5

94

Perc.

S. Bass

Tape Smp. Brs

Syn. Str.

Lead 8

FX 5

95

Perc.

S. Bass

Tape Smp. Brs

Syn. Str.

Lead 8

FX 5

96

Perc.

Tape Smp. Brs

Syn. Str.

Lead 8

FX 5

97

Perc.

Tape Smp. Brs

Syn. Str.

Lead 8

FX 5

98

Perc.

Tape Smp. Brs

Syn. Str.

Lead 8

FX 5

99

Perc.

S. Bass

Tape Smp. Brs

Syn. Str.

Lead 8

FX 5

100

Perc.

S. Bass

Tape Smp. Brs

101

Perc.

S. Bass

Tape Smp. Brs

6

102

Perc.

S. Bass

Tape Smp. Brs

Diverse Filmmuziek Diversen - Theme From `The Simpsons`

Flute

♩ = 200,000000 ♩ = 103,001640

5

10

23

28

40

47

52

60

71

10

7

2

3

3

3

8

13

2

Flute

88

11

102

2

Alto Saxophone

Diverse Filmmuziek Diversen - Theme From `The Simpsons`

♩ = 200,000000 ♩ = 103,001640

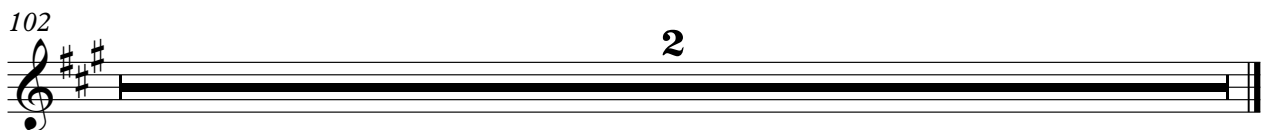
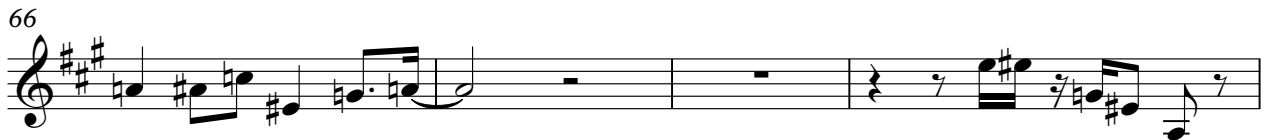
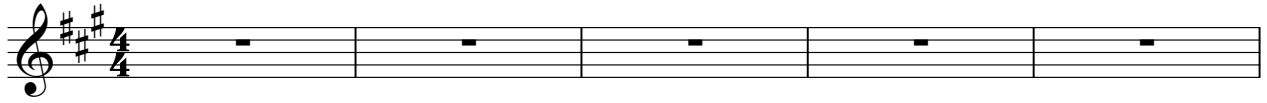

Percussion

♩ = 200,000000 ♩ = 103,001640

V.S.

Percussion

Percussion

42

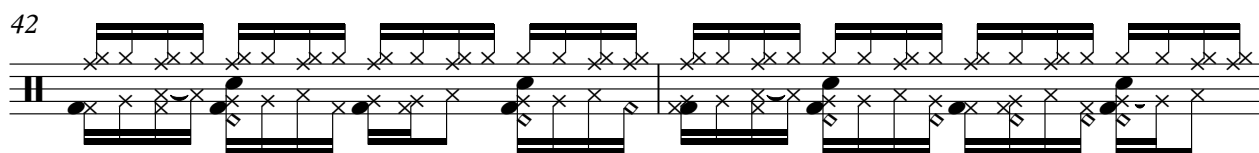

44

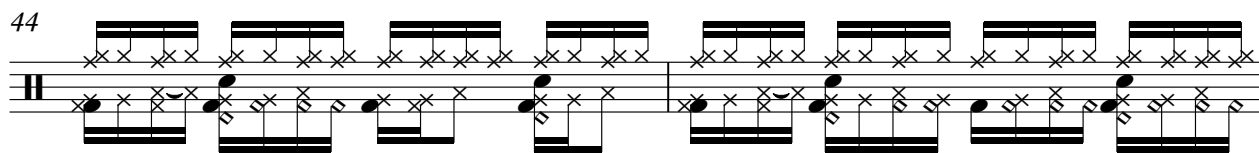

46

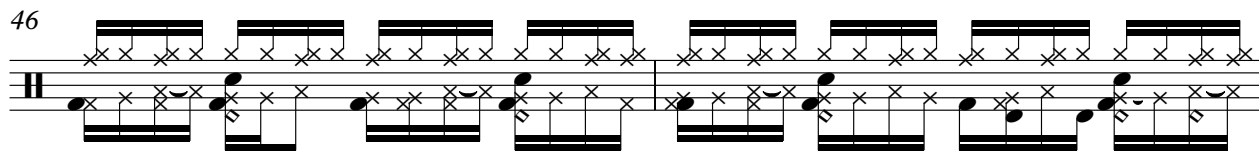

48

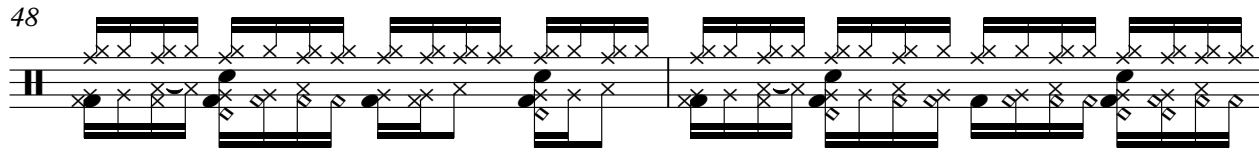

50

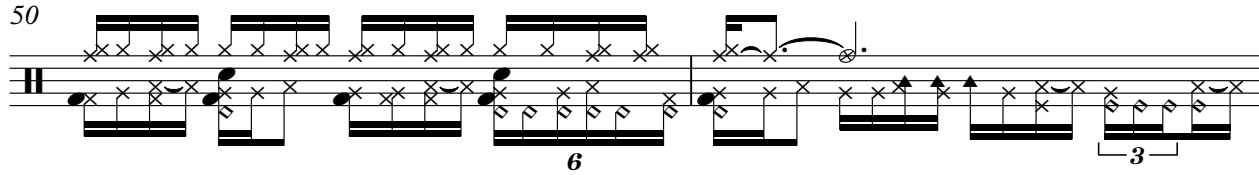

52

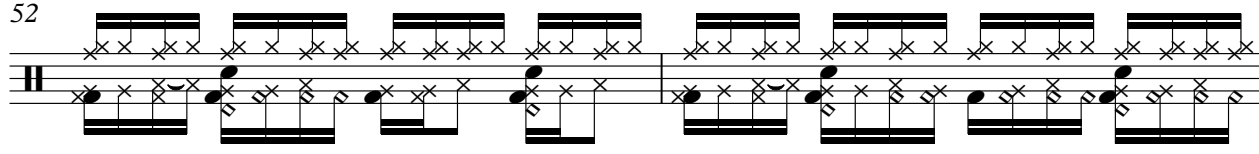

54

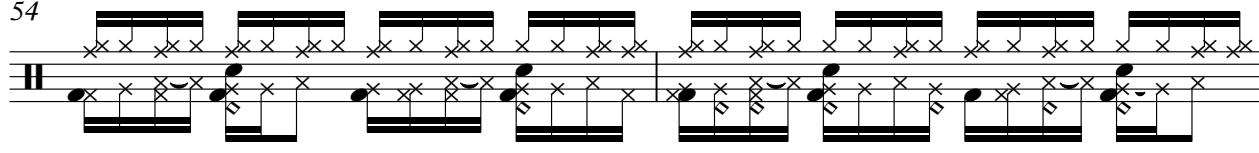

56

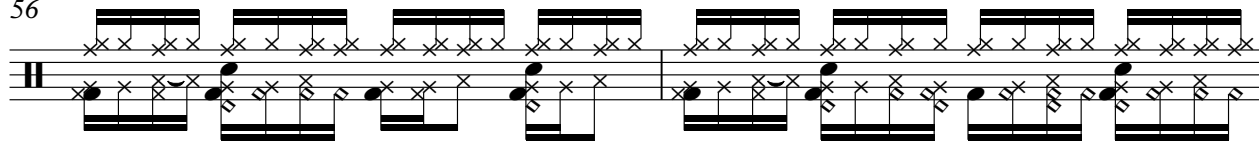

58

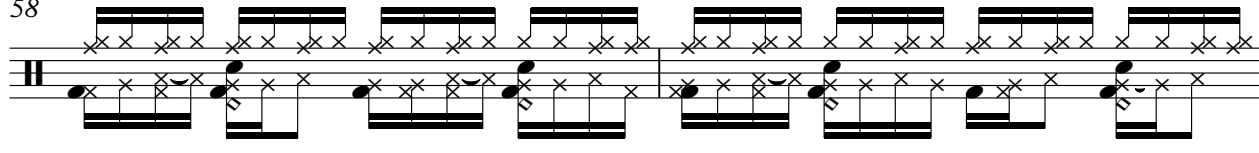

60

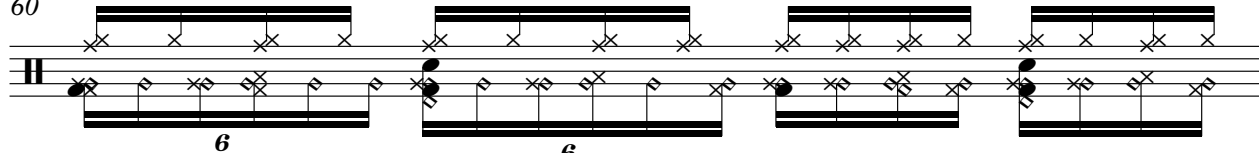

V.S.

Percussion

Percussion

71

72

73

74

75

76

77

78

80

81

V.S.

Percussion

82

83

84

85

86

87

88

89

90

91

Percussion

92

92

93

93

6

94

94

95

95

3

96

96

97

97

6

98

98

99

99

3

100

100

101

101

6

V.S.

102

Harpsichord

Diverse FilmmuziekDiversen - Theme From `The Simpsons`

♪ = 200,000000 ♩ = 103,001640

5

43

71

102

Synth Bass

♩ = 200,000000 ♪ = 103,001640

V.S.

33

36

39

45

48

51

54

57

60

67

71

74

77

80

83

86

89

93

96

102

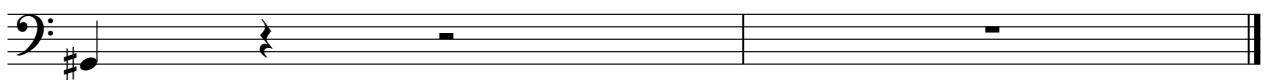

Tape Sampler Keyboard [Brass] Diverse FilmmuziekDiversen - Theme From `The Simpsons

♩ = 200,000000 ♪ = 103,001640

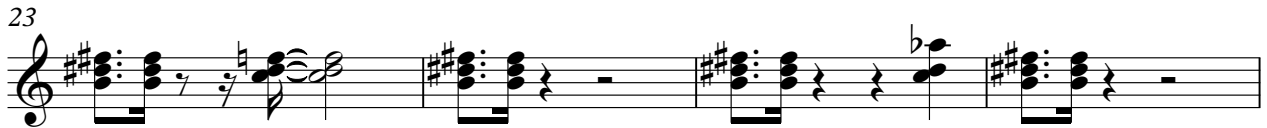

V.S.

2

Tape Sampler Keyboard [Brass]

60

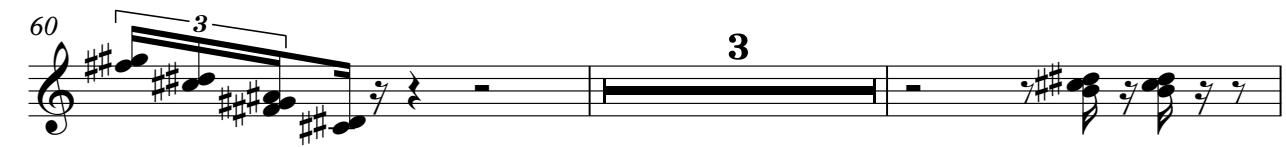

65

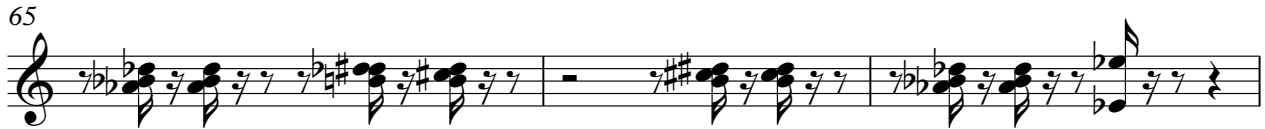

68

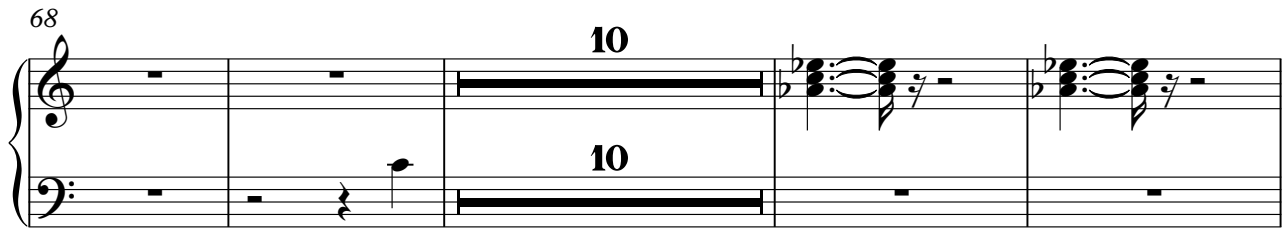

82

87

92

97

102

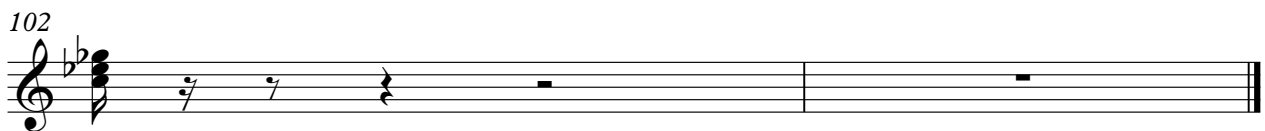

Synth Strings

Diverse FilmmuziekDiversen - Theme From `The Simpsons`

♩ = 200,000000 ♪ = 103,001640

6 **22**

34 **2**

41 **11**

57

60 **9** **5** **3**

77

84 **7** **2**

96 **2**

102 **2**

Orchestra Hit

Diverse FilmmuziekDiversen - Theme From `The Simpsons

♪ = 200,000000 ♪ = 103,001640

6 **31** **13**

52 **3** **3**

60 **41** **2**

Lead 8 (Bass + Lead)

♩ = 200,000000 ♩ = 103,001640

5

10 **16**

29

34

39 **2**

44 **7**

55 **13**

72 **3**

77 **3**

2

Lead 8 (Bass + Lead)

80

85

92

96

102

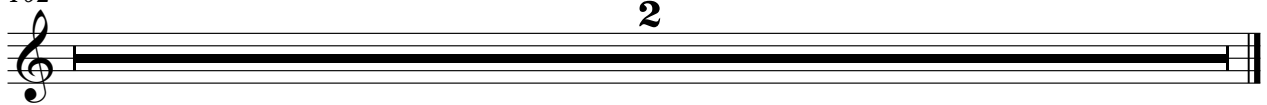

FX 5 (Brightness)

Diverse FilmmuziekDiversen - Theme From `The Simpsons`

♩ = 200,000000 ♩ = 103,001640
0184BART

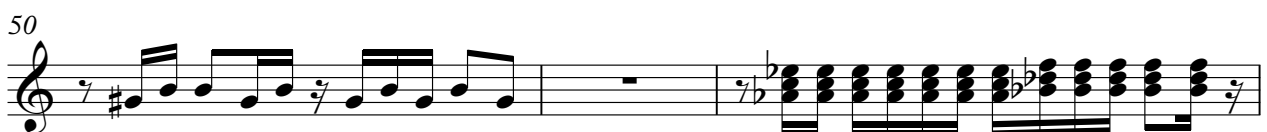
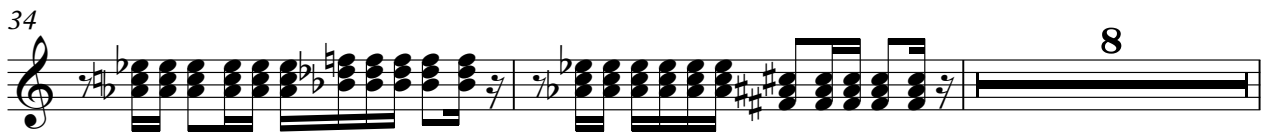
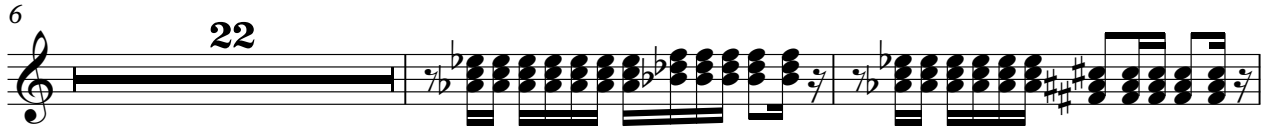

80

82

88

92

94

96

98

102

Diverse FilmmuziekDiversen - Theme From `The Simpsons

Solo

♩ = 200,000000 ♪ = 103,001640

6 **2**

10

13

16

19 **7**

28 **10** **25**

64

66

68 **2**

2

Solo

72

75

77

23

102

2
