

Diverse FilmmuziekDiversen - Theme From `The Thunderbirds`

♩ = 123,032509

YAMAHA 1995  
YAMAHA 1995

3

Tbn.

Tba.

Timp.

Perc.

Hp.

Syn. Str.

Orch. Hit

Vla.

Vla.

Vc.

Vc.

Vc.

Sar.

Detailed description of the musical score: The score is for page 3, measures 1 through 4. It features a variety of instruments. The Tbn. part starts with a triplet of eighth notes (F#, G, A) in the first measure, followed by rests and then a triplet of eighth notes (Bb, C, D) in the fourth measure. The Tba. part has a whole rest in the first measure and then a triplet of eighth notes (Bb, C, D) in the fourth measure. The Timp. part has a triplet of eighth notes (F#, G, A) in the first measure, rests in the second and third measures, and a triplet of eighth notes (Bb, C, D) in the fourth measure. The Perc. part has a continuous eighth-note pattern throughout all four measures. The Hp. part has a triplet of eighth notes (F#, G, A) in the first measure and rests in the second, third, and fourth measures. The Syn. Str. part has a triplet of eighth notes (Bb, C, D) in the first measure, followed by a triplet of eighth notes (Bb, C, D) in the second measure, and then a triplet of eighth notes (Bb, C, D) in the third and fourth measures. The Orch. Hit part has a whole rest in the first measure and rests in the second, third, and fourth measures. The two Vla. parts have a triplet of eighth notes (Bb, C, D) in the first measure, followed by a triplet of eighth notes (Bb, C, D) in the second measure, and then a triplet of eighth notes (Bb, C, D) in the third and fourth measures. The three Vc. parts have a triplet of eighth notes (F#, G, A) in the first measure, followed by a triplet of eighth notes (Bb, C, D) in the second measure, and then a triplet of eighth notes (Bb, C, D) in the third and fourth measures. The Sar. part has a triplet of eighth notes (Bb, C, D) in the first measure, followed by a triplet of eighth notes (Bb, C, D) in the second measure, and then a triplet of eighth notes (Bb, C, D) in the third and fourth measures.

4

Tbn.

Tba.

Timp.

Perc.

Syn. Str.

Orch. Hit

Vla.

Vla.

Vc.

Vc.

Sar.

6

Tbn.

Tba.

Timp.

Perc.

Hp.

Syn. Str.

Orch. Hit

Orch. Hit

Vla.

Vla.

Vc.

Vc.

Vc.

Sar.

Detailed description of the musical score: The score is for measures 6 and 7. Measure 6 starts with a treble clef and a key signature of one sharp (F#). The Tbn. and Tba. parts play a rhythmic pattern of eighth notes. The Timp. part has a similar rhythmic pattern. The Perc. part plays a steady eighth-note accompaniment. The Hp. part has a triplet of eighth notes in measure 6. The Syn. Str. part plays a rhythmic pattern of eighth notes. The two Orch. Hit parts have rests in measure 6. The two Vla. parts play a rhythmic pattern of eighth notes. The three Vc. parts play a rhythmic pattern of eighth notes. The Sar. part plays a rhythmic pattern of eighth notes. Measure 7 continues the patterns from measure 6, with some melodic development in the Tbn. and Tba. parts.

8

Tbn.

Tba.

Timp.

Perc.

Syn. Str.

Orch. Hit

Orch. Hit

Vla.

Vla.

Vc.

Vc.

Sar.

14

Tbn.

Tba.

Timp.

Perc.

Syn. Str.

Syn. Str.

Orch. Hit

Orch. Hit

Vla.

Vc.

Vc.

Vc.

Sar.

6

3

15

17

Tbn.

Tba.

Timp.

Perc.

Syn. Str.

Orch. Hit

Orch. Hit

Vla.

Vla.

Vc.

Vc.

Vc.

Sar.

19

Tbn.

Tba.

Syn. Str.

Syn. Str.

Orch. Hit

Orch. Hit

Vla.

Vla.

Vc.

Vc.

Sar.

21

Tbn.

Tba.

Timp.

Perc.

Syn. Str.

Syn. Str.

Orch. Hit

Orch. Hit

Vla.

Vla.

Vc.

Vc.

Vc.

Sar.

23

Bari. Sax.

Tbn.

Tba.

Perc.

Syn. Str.

Orch. Hit

Orch. Hit

Vla.

Vc.

Vc.

Sar.

24

Bari. Sax.

Tbn.

Tba.

Perc.

Syn. Str.

Orch. Hit

Orch. Hit

Vla.

Vc.

Vc.

Sar.

25

Bari. Sax.

Tbn.

Tba.

Timp.

Perc.

Orch. Hit

Vc.

27

Bari. Sax.

Tbn.

Tba.

Timp.

Perc.

Orch. Hit

Vc.

Vc.

- Perc.:** Percussion part with various rhythmic patterns and accents.

29

Bari. Sax.

Tbn.

Tba.

Timp.

Perc.

Syn. Str.

Orch. Hit

Orch. Hit

Vla.

Vc.

Sar.

30

Bari. Sax.

Tbn.

Tba.

Timp.

Perc.

Hp.

Syn. Str.

Syn. Str.

Orch. Hit

Orch. Hit

Vla.

Vla.

Vc.

Vc.

Vc.

Sar.

31

Bari. Sax.

Tbn.

Perc.

Hp.

Syn. Str.

Syn. Str.

Orch. Hit

Orch. Hit

Vla.

Vla.

Vc.

Vc.

Vc.

Sar.

33

Bari. Sax.

Tbn.

Perc.

Syn. Str.

Syn. Str.

Orch. Hit

Vla.

Vla.

Vc.

Vc.

Vc.

Sar.

3

35

Bari. Sax.

Tbn.

Tba.

Perc.

Syn. Str.

Syn. Str.

Vla.

Vla.

Vc.

Vc.

Vc.

Sar.

36

Bari. Sax.

Tbn.

Tba.

Perc.

Syn. Str.

Syn. Str.

Vla.

Vla.

Vc.

Vc.

Vc.

Sar.

37

Bari. Sax.

Tbn.

Tba.

Perc.

Syn. Str.

Syn. Str.

Orch. Hit

Vla.

Vla.

Vc.

Vc.

Vc.

Sar.

38

Bari. Sax.

Tbn.

Tba.

Perc.

Syn. Str.

Syn. Str.

Orch. Hit

Vla.

Vla.

Vc.

Vc.

Vc.

Sar.

Detailed description of the musical score: The score is for measures 38-41. Measure 38 features a Bari. Sax. part with a dotted quarter note, a Tbn. part with a complex chordal texture, and a Tba. part with a rhythmic pattern of eighth notes. Measure 39 continues the Tbn. and Tba. parts. Measure 40 introduces the Perc. part with a complex rhythmic pattern, and the Syn. Str. parts with a triplet of eighth notes. Measure 41 concludes the section with a Perc. part featuring a sixteenth-note triplet and a Syn. Str. part with a triplet of eighth notes. The Sar. part also features a triplet of eighth notes in measure 41.

39

Bari. Sax.

Tbn.

Perc.

Syn. Str.

Syn. Str.

Orch. Hit

Vla.

Vla.

Vc.

Vc.

Vc.

Sar.

Baritone Saxophone **Diverse Filmmuziek Diversen - Theme From 'The Thunderbirds'**

♩ = 123,032509

9 4 9

24

27

31

36

39

2

YAMAHA 1995  
YAMAHA 1995

Diverse Filmmuziek Diversen - Theme From 'The Thunderbirds'

Trombone

♩ = 123,032509

2

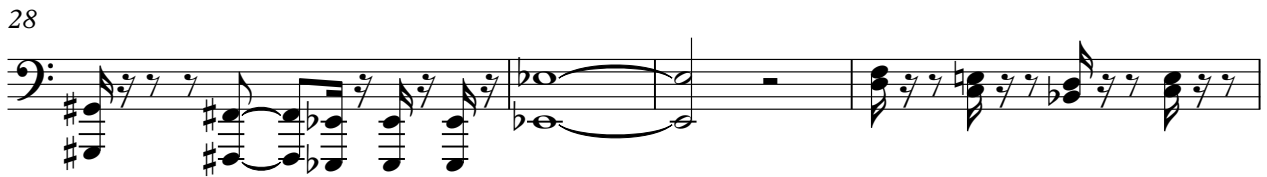

YAMAHA 1995  
YAMAHA 1995

V.S.

2

Trombone

35

37

39

Timpani

Diverse Filmmuziek Diversen - Theme From 'The Thunderbirds'

♩ = 123,032509

2

5

6

9

10

3

13

16

2

19

21

3

24

27

30

30

12

41

YAMAHA 1995  
YAMAHA 1995

Diverse Filmmuziek Diversen - Theme From 'The Thunderbirds'

Percussion

♩ = 123,032509

6 6 6

3

5

7

10

13 6

16 2

YAMAHA 1995  
YAMAHA 1995

Percussion

21

24

26

28

30

32

34

36

38

39

Harp

Diverse Filmmuziek Diversen - Theme From 'The Thunderbirds'

♩ = 123,032509

3 3 2 3

7

3 6 2

14

16 3 11

YAMAHA 1995  
YAMAHA 1995

Synth Strings

Diverse Filmmuziek Diversen - Theme From 'The Thunderbirds'

♩ = 123,032509

3

6

9

11

14

17

20

23

4

YAMAHA 1995  
YAMAHA 1995

2

Synth Strings

29

33

37

Synth Strings

Diverse Filmmuziek Diversen - Theme From 'The Thunderbirds'

♩ = 123,032509

3 3 6 6 3 7

10

14

3

20

8 3

31

36

38

3 2

YAMAHA 1995  
YAMAHA 1995

Orchestra Hit

Diverse FilmmuziekDiversen - Theme From `The Thunderbirds`

♩ = 123,032509

2

2

8

10

13

16

19

22

4

29

33

6

2

YAMAHA 1995  
YAMAHA 1995

Orchestra Hit

Diverse Filmmuziek Diversen - Theme From 'The Thunderbirds'

♩ = 123,032509

6

10

14

18

22

25

27

31

6

38

4

YAMAHA 1995  
YAMAHA 1995

Viola

Diverse Filmmuziek Diversen - Theme From `The Thunderbirds`

♩ = 123,032509

3 3 3 3 3 3

4

7

10

13

17

21

23

4

YAMAHA 1995  
YAMAHA 1995

2  
29

Viola

6

32

36

38

2

Diverse Filmmuziek Diversen - Theme From 'The Thunderbirds'

Viola

♩ = 123,032509

4

7

10

14

17

20

30

35

38

YAMAHA 1995  
YAMAHA 1995

Violoncello

Diverse Filmmuziek Diversen - Theme From 'The Thunderbirds'

♩ = 123,032509

4

7

10

14

17

20

24

27

YAMAHA 1995  
YAMAHA 1995

31

34

37

39

Violoncello

Diverse Filmmuziek Diversen - Theme From 'The Thunderbirds'

♩ = 123,032509

4

7

10

14

17

21

24

2 3

YAMAHA 1995  
YAMAHA 1995

31

34

37

39

Violoncello

Diverse Filmmuziek Diversen - Theme From 'The Thunderbirds'

♩ = 123,032509

7

13

21

30

35

38

2

YAMAHA 1995  
YAMAHA 1995

Sarangi

Diverse Filmmuziek Diversen - Theme From `The Thunderbirds`

♩ = 123,032509

6 6 6

4

7

10

13

16

19

22

4

YAMAHA 1995  
YAMAHA 1995

2 Sarangi

29

32

36

39