

29 $\text{♩} = 159,000214$

Saxes 1

Vibes 1

Vibes 2

Piano 1

Piano 2

String Choir 2a

Pizzicattos

Wind/Brass

Various

Wind/Brass

String Choir 1a

String Choir 1b

$\text{♩} = 159,000214$

38

Tuned Drums/Tympani

Piano 1

Piano 2

Pizzicattos

Wind/Brass

Various

47 $\text{♩} = 158,000351$ $\text{♩} = 163,000076$

Saxes 1

Tuned Drums/Tympani

55 ♩ = 168,000397 ♩ = 173,000397 ♩ = 158,000351

Saxes 1

Saxes 1b

Tuned Drums/Tympani

Vibes 1

Vibes 2

Piano 1

Piano 2

Pizzicattos

Wind/Brass

Various

Wind/Brass

63 ♩ = 161,000351

Saxes 1b

Vibes 1

Vibes 2

Piano 1

Piano 2

String Choir 2a

Pizzicattos

Wind/Brass

Various

Wind/Brass

String Choir 1a

String Choir 1b

♩ = 161,000351

72

Vibes 1

Vibes 2

Piano 1

Piano 2

String Choir 2a

Pizzicattos

Various

String Choir 1a

String Choir 1b

81

Tuned Drums/Tympani

Vibes 1

Vibes 2

Piano 1

Piano 2

Pizzicattos

Wind/Brass

Various

String Choir 1b

92

Saxes 1

Saxes 1b

Tuned Drums/Tympani

Wind/Brass

Wind/Brass

99

Saxes 1

Saxes 1b

Tuned Drums/Tympani

Vibes 1

Vibes 2

Piano 2

String Choir 2a

String Choir 2b

Pizzicattos

Wind/Brass

Wind/Brass

Various

Wind/Brass

Wind/Brass

String Choir 1a

String Choir 1b

105

Vibes 1

Vibes 2

Piano 2

String Choir 2a

String Choir 2b

Pizzicattos

Wind/Brass

Various

Wind/Brass

String Choir 1a

String Choir 1b

114

Vibes 1

Vibes 2

Piano 2

String Choir 2a

String Choir 2b

Pizzicattos

Various

Wind/Brass

String Choir 1a

String Choir 1b

♩ = 174,0262078,0270178,0280278,0290378,0300478,0310578,0320678,0330778,0340878,0350978,0361078,0371178,0381278,0391378,0401478,0411578,0421678,0431778,0441878,0451978,0462078,0472178,0482278,0492378,0502478,0512578,0522678,0532778,0542878,0552978,0563078,0573178,0583278,0593378,0603478,0613578,0623678,0633778,0643878,0653978,0664078,0674178,0684278,0694378,0704478,0714578,0724678,0734778,0744878,0754978,0765078,0775178,0785278,0795378,0805478,0815578,0825678,0835778,0845878,0855978,0866078,0876178,0886278,0896378,0906478,0916578,0926678,0936778,0946878,0956978,0967078,0977178,0987278,0997378,1007478,1017578,1027678,1037778,1047878,1057978,1068078,1078178,1088278,1098378,1108478,1118578,1128678,1138778,1148878,1158978,1169078,1179178,1189278,1199378,1209478,1219578,1229678,1239778,1249878,1259978,12610078,12710178,12810278,12910378,13010478,13110578,13210678,13310778,13410878,13510978,13611078,13711178,13811278,13911378,14011478,14111578,14211678,14311778,14411878,14511978,14612078,14712178,14812278,14912378,15012478,15112578,15212678,15312778,15412878,15512978,15613078,15713178,15813278,15913378,16013478,16113578,16213678,16313778,16413878,16513978,16614078,16714178,16814278,16914378,17014478,17114578,17214678,17314778,17414878,17514978,17615078,17715178,17815278,17915378,18015478,18115578,18215678,18315778,18415878,18515978,18616078,18716178,18816278,18916378,19016478,19116578,19216678,19316778,19416878,19516978,19617078,19717178,19817278,19917378,20017478,20117578,20217678,20317778,20417878,20517978,20618078,20718178,20818278,20918378,21018478,21118578,21218678,21318778,21418878,21518978,21619078,21719178,21819278,21919378,22019478,22119578,22219678,22319778,22419878,22519978,22620078,22720178,22820278,22920378,23020478,23120578,23220678,23320778,23420878,23520978,23621078,23721178,23821278,23921378,24021478,24121578,24221678,24321778,24421878,24521978,24622078,24722178,24822278,24922378,25022478,25122578,25222678,25322778,25422878,25522978,25623078,25723178,25823278,25923378,26023478,26123578,26223678,26323778,26423878,26523978,26624078,26724178,26824278,26924378,27024478,27124578,27224678,27324778,27424878,27524978,27625078,27725178,27825278,27925378,28025478,28125578,28225678,28325778,28425878,28525978,28626078,28726178,28826278,28926378,29026478,29126578,29226678,29326778,29426878,29526978,29627078,29727178,29827278,29927378,30027478,30127578,30227678,30327778,30427878,30527978,30628078,30728178,30828278,30928378,31028478,31128578,31228678,31328778,31428878,31528978,31629078,31729178,31829278,31929378,32029478,32129578,32229678,32329778,32429878,32529978,32630078,32730178,32830278,32930378,33030478,33130578,33230678,33330778,33430878,33530978,33631078,33731178,33831278,33931378,34031478,34131578,34231678,34331778,34431878,34531978,34632078,34732178,34832278,34932378,35032478,35132578,35232678,35332778,35432878,35532978,35633078,35733178,35833278,35933378,36033478,36133578,36233678,36333778,36433878,36533978,36634078,36734178,36834278,36934378,37034478,37134578,37234678,37334778,37434878,37534978,37635078,37735178,37835278,37935378,38035478,38135578,38235678,38335778,38435878,38535978,38636078,38736178,38836278,38936378,39036478,39136578,39236678,39336778,39436878,39536978,39637078,39737178,39837278,39937378,40037478,40137578,40237678,40337778,40437878,40537978,40638078,40738178,40838278,40938378,41038478,41138578,41238678,41338778,41438878,41538978,41639078,41739178,41839278,41939378,42039478,42139578,42239678,42339778,42439878,42539978,42640078,42740178,42840278,42940378,43040478,43140578,43240678,43340778,43440878,43540978,43641078,43741178,43841278,43941378,44041478,44141578,44241678,44341778,44441878,44541978,44642078,44742178,44842278,44942378,45042478,45142578,45242678,45342778,45442878,45542978,45643078,45743178,45843278,45943378,46043478,46143578,46243678,46343778,46443878,46543978,46644078,46744178,46844278,46944378,47044478,47144578,47244678,47344778,47444878,47544978,47645078,47745178,47845278,47945378,48045478,48145578,48245678,48345778,48445878,48545978,48646078,48746178,48846278,48946378,49046478,49146578,49246678,49346778,49446878,49546978,49647078,49747178,49847278,49947378,50047478,50147578,50247678,50347778,50447878,50547978,50648078,50748178,50848278,50948378,51048478,51148578,51248678,51348778,51448878,51548978,51649078,51749178,51849278,51949378,52049478,52149578,52249678,52349778,52449878,52549978,52650078,52750178,52850278,52950378,53050478,53150578,53250678,53350778,53450878,53550978,53651078,53751178,53851278,53951378,54051478,54151578,54251678,54351778,54451878,54551978,54652078,54752178,54852278,54952378,55052478,55152578,55252678,55352778,55452878,55552978,55653078,55753178,55853278,55953378,56053478,56153578,56253678,56353778,56453878,56553978,56654078,56754178,56854278,56954378,57054478,57154578,57254678,57354778,57454878,57554978,57655078,57755178,57855278,57955378,58055478,58155578,58255678,58355778,58455878,58555978,58656078,58756178,58856278,58956378,59056478,59156578,59256678,59356778,59456878,59556978,59657078,59757178,59857278,59957378,60057478,60157578,60257678,60357778,60457878,60557978,60658078,60758178,60858278,60958378,61058478,61158578,61258678,61358778,61458878,61558978,61659078,61759178,61859278,61959378,62059478,62159578,62259678,62359778,62459878,62559978,62660078,62760178,62860278,62960378,63060478,63160578,63260678,63360778,63460878,63560978,63661078,63761178,63861278,63961378,64061478,64161578,64261678,64361778,64461878,64561978,64662078,64762178,64862278,64962378,65062478,65162578,65262678,65362778,65462878,65562978,65663078,65763178,65863278,65963378,66063478,66163578,66263678,66363778,66463878,66563978,66664078,66764178,66864278,66964378,67064478,67164578,67264678,67364778,67464878,67564978,67665078,67765178,67865278,67965378,68065478,68165578,68265678,68365778,68465878,68565978,68666078,68766178,68866278,68966378,69066478,69166578,69266678,69366778,69466878,69566978,69667078,69767178,69867278,69967378,70067478,70167578,70267678,70367778,70467878,70567978,70668078,70768178,70868278,70968378,71068478,71168578,71268678,71368778,71468878,71568978,71669078,71769178,71869278,71969378,72069478,72169578,72269678,72369778,72469878,72569978,72670078,72770178,72870278,72970378,73070478,73170578,73270678,73370778,73470878,73570978,73671078,73771178,73871278,73971378,74071478,74171578,74271678,74371778,74471878,74571978,74672078,74772178,74872278,74972378,75072478,75172578,75272678,75372778,75472878,75572978,75673078,75773178,75873278,75973378,76073478,76173578,76273678,76373778,76473878,76573978,76674078,76774178,76874278,76974378,77074478,77174578,77274678,77374778,77474878,77574978,77675078,77775178,77875278,77975378,78075478,78175578,78275678,78375778,78475878,78575978,78676078,78776178,78876278,78976378,79076478,79176578,79276678,79376778,79476878,79576978,79677078,79777178,79877278,79977378,80077478,80177578,80277678,80377778,80477878,80577978,80678078,80778178,80878278,80978378,81078478,81178578,81278678,81378778,81478878,81578978,81679078,81779178,81879278,81979378,82079478,82179578,82279678,82379778,82479878,82579978,82680078,82780178,82880278,82980378,83080478,83180578,83280678,83380778,83480878,83580978,83681078,83781178,83881278,83981378,84081478,84181578,84281678,84381778,84481878,84581978,84682078,84782178,84882278,84982378,85082478,85182578,85282678,85382778,85482878,85582978,85683078,85783178,85883278,85983378,86083478,86183578,86283678,86383778,86483878,86583978,86684078,86784178,86884278,86984378,87084478,87184578,87284678,87384778,87484878,87584978,87685078,87785178,87885278,87985378,88085478,88185578,88285678,88385778,88485878,88585978,88686078,88786178,88886278,88986378,89086478,89186578,89286678,89386778,89486878,89586978,89687078,89787178,89887278,89987378,90087478,90187578,90287678,90387778,90487878,90587978,90688078,90788178,90888278,90988378,91088478,91188578,91288678,91388778,91488878,91588978,91689078,91789178,91889278,91989378,92089478,92189578,92289678,92389778,92489878,92589978,92690078,92790178,92890278,92990378,93090478,93190578,93290678,93390778,93490878,93590978,93691078,93791178,93891278,93991378,94091478,94191578,94291678,94391778,94491878,94591978,94692078,94792178,94892278,94992378,95092478,95192578,95292678,95392778,95492878,95592978,95693078,95793178,95893278,95993378,96093478,96193578,96293678,96393778,96493878,96593978,96694078,96794178,96894278,96994378,97094478,97194578,97294678,97394778,97494878,97594978,97695078,97795178,97895278,97995378,98095478,98195578,98295678,98395778,98495878,98595978,98696078,98796178,98896278,98996378,99096478,99196578,99296678,99396778,99496878,99596978,99697078,99797178,99897278,99997378,100097478,100197578,100297678,100397778,100497878,100597978,100698078,100798178,100898278,100998378,101098478,101198578,101298678,101398778,101498878,101598978,101699078,101799178,101899278,101999378,102099478,102199578,102299678,102399778,102499878,102599978,1026100078,1027100178,1028100278,1029100378,1030100478,1031100578,1032100678,1033100778,1034100878,1035100978,1036101078,1037101178,1038101278,1039101378,1040101478,1041101578,1042101678,1043101778,1044101878,1045101978,1046102078,1047102178,1048102278,1049102378,1050102478,1051102578,1052102678,1053102778,1054102878,1055102978,1056103078,1057103178,1058103278,1059103378,1060103478,1061103578,1062103678,1063103778,1064103878,1065103978,1066104078,1067104178,1068104278,1069104378,1070104478,1071104578,1072104678,1073104778,1074104878,1075104978,1076105078,1077105178,1078105278,1079105378,1080105478,1081105578,1082105678,1083105778,1084105878,1085105978,1086106078,1087106178,1088106278,1089106378,1090106478,1091106578,1092106678,1093106778,1094106878,1095106978,1096107078,1097107178,1098107278,1099107378,1100107478,1101107578,1102107678,1103107778,1104107878,1105107978,1106108078,1107108178,1108108278,1109108378,1110108478,1111108578,1112108678,1113108778,1114108878,1115108978,1116109078,1117109178,1118109278,1119109378,1120109478,1121109578,1122109678,1123109778,1124109878,1125109978,1126110078,1127110178,1128110278,1129110378,1130110478,1131110578,1132110678,1133110778,1134110878,1135110978,1136111078,1137111178,1138111278,1139111378,1140111478,1141111578,1142111678,1143111778,1144111878,1145111978,1146112078,1147112178,1148112278,1149112378,1150112478,1151112578,1152112678,1153112778,1154112878,1155112978,1156113078,1157113178,1158113278,1159113378,1160113478,1161113578,1162113678,1163113778,1164113878,1165113978,1166114078,1167114178,1168114278,1169114378,1170114478,1171114578,1172114678,1173114778,1174114878,1175114978,1176115078,1177115178,1178115278,1179115378,1180115478,1181115578,1182115678,1183115778,1184115878,1185115978,1186116078,1187116178,1188116278,1189116378,1190116478,1191116578,1192116678,1193116778,1194116878,1195116978,1196117078,1197117178,1198117278,1199117378,1200117478,1201117578,1202117678,1203117778,1204117878,1205117978,1206118078,1207118178,1208118278,1209118378,1210118478,1211118578,1212118678,1213118778,1214118878,1215118978,1216119078,1217119178,1218119278,1219119378,1220119478,1221119578,1222119678,1223119778,1224119878,1225119978,1226120078,1227120178,1228120278,1229120378,1230120478,1231120578,1232120678,1233120778,1234120878,1235120978,1236121078,1237121178,1238121278,1239121378,1240121478,1241121578,1242121678,1243121778,1244121878,1245121978,1246122078,1247122178,1248122278,1249122378,1250122478,1251122578,1252122678,1253122778,1254122878,1255122978,1256123078,1257123178,1258123278,1259123378,1260123478,1261123578,1262123678,1263123778,1264123878,1265123978,1266124078,1267124178,1268124278,1269124378,1270124478,1271124578,1272124678,1273124778,1274124878,1275124978,1276125078,1277125178,1278125278,1279125378,1280125478,1281125578,1282125678,1283125778,1284125878,1285125978,1286126078,1287126178,1288126278,1289126378,1290126478,1291126578,1292126678,1293126778,1294126878,1295126978,1296127078,1297127178,1298127278,1299127378,1300127478,1301127578,1302127678,1303127778,1304127878,1305127978,1306128078,1307128178,1308128278,1309128378,1310128478,1311128578,1312128678,1313128778,1314128878,1315128978,1316129078,1317129178,1318129278,1319129378,1320129478,1321129578,1322129678,1323129778,1324129878,1325129978,1326130078,1327130178,1328130278,1329130378,1330130478,1331130578,1332130678,1333

Saxes 1

♩ = 143,000137

10

17

♩ = 144,000030730069114953002150,01510000381

25

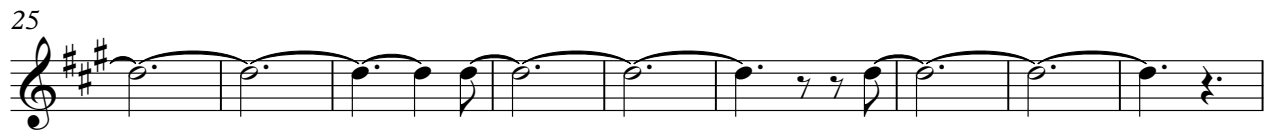

34

♩ = 159,000214

16

♩ = 158,000351

♩ = 161,000351

♩ = 163,000697

♩ = 173,00

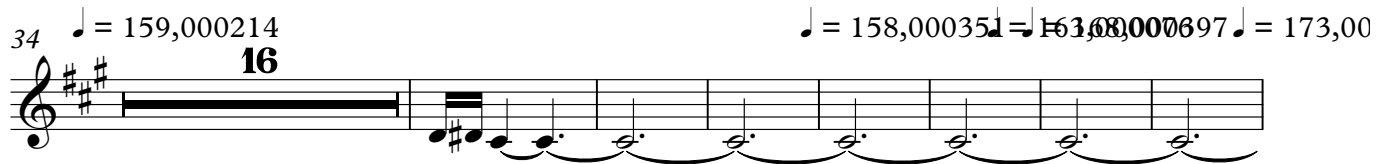

57

♩ = 158,000351

13

♩ = 161,000351

23

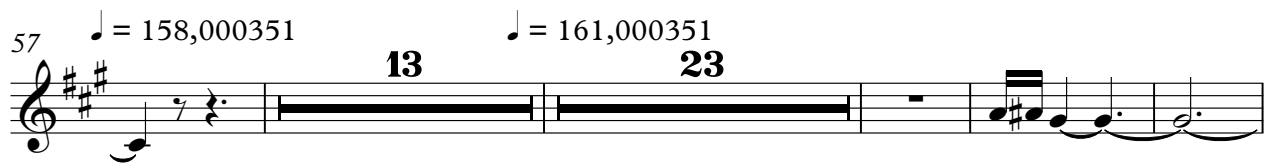

97

32

♩ = 159,000697

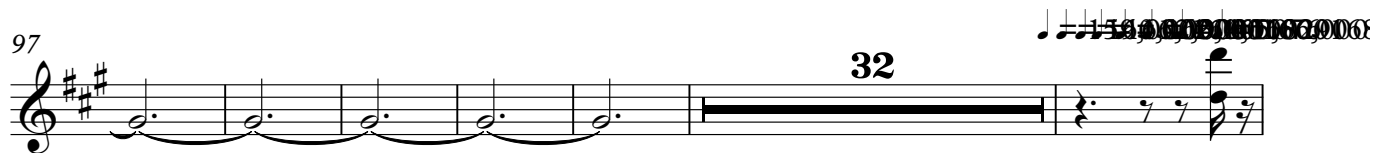

135

♩ = 159,000697

♩ = 120,000000

Vibes 1

♩ = 143,000137

5

9

18

35

56

63

68

74

80

20

♩ = 143,000137

8

19

144,000313,000125,000115,000214,000050,000389,000214

13

38

158,000351 = 163,000076397 ♩ = 173,0000351

15

4

62

71

161,000351

78

20

102

106

4

Piano 1

Diverse FilmmuziekDiversen - Theme From `The West S

♩ = 143,000137

5

9

18

♩ = 144,000137

26

34

♩ = 159,000214

40

♩ = 158,000158,000176,000197,000158,000351

Diverse FilmmuziekDiversen - Theme From `The West S

Piano 2

♩ = 143,000137

8

19

28

36

54

64

72

80

104

♩ = 159,000214

♩ = 158,000351

♩ = 163,000351

♩ = 161,000351

5

2

12

2

20

4

123

128

133

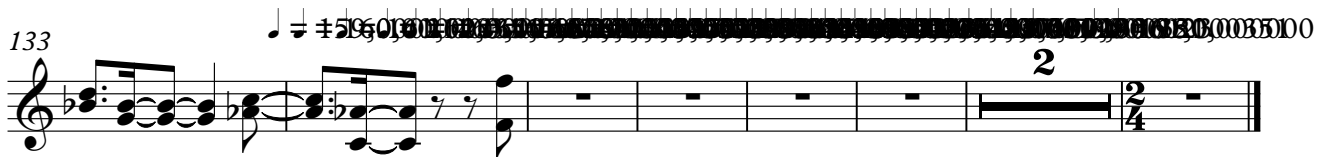

Pizzicattos

102

107

115

120

130

135

www.MusicNotesLib.com

Diverse Filmmuziek Diversen - Theme From `The West S

Wind/Brass

♩ = 143,000137 ♩ = 144,000381

18

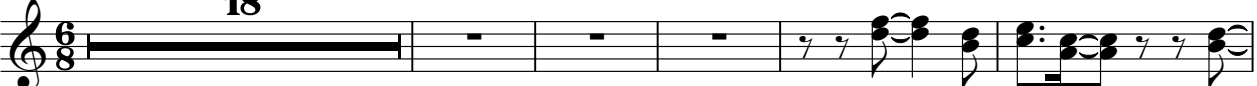

24

29

34 ♩ = 159,000214 ♩ = 158,000351 ♩ = 163,000076 ♩ = 173,000397 ♩ = 175,0003751

19 2

60

65

70 ♩ = 161,000351

23 6

102 ♩ = 159,000351

31

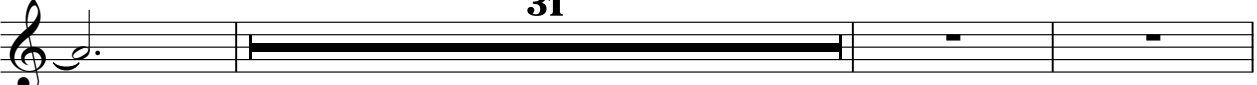

136 ♩ = 171,000351 ♩ = 180,000650 ♩ = 180,000650

2 2/4

Diverse FilmmuziekDiversen - Theme From `The West S

Various

♩ = 143,000137

5

9 **4**

18 ~~♩ = 144,000137~~ ♩ = 144,000137

26

34 ♩ = 159,000214 **3**

40 ~~♩ = 158,000351~~ ♩ = 163,0007397 ♩ = 173,000971 **12** **2**

59

68 ♩ = 161,000351 **3**

75 **3**

2

Various

80

110

134

0351 ♩ = 120,000000

Diverse FilmmuziekDiversen - Theme From `The West S

Various

♩ = 143,000137

8

19

♩ = 144,000137 ♩ = 144,000137 ♩ = 144,000137 ♩ = 144,000137 ♩ = 144,000137 ♩ = 144,000137 ♩ = 158,000351 ♩ = 161,000351

56

♩ = 173,000397 ♩ = 158,000351 ♩ = 161,000351

102

Wind/Brass

Diverse FilmmuziekDiversen - Theme From `The West S

♩ = 143,000137 ♩ = 144,000137

18

24

29

♩ = 159,000214 ♩ = 158,000351 ♩ = 163,000397 ♩ = 173,000375

19 **2**

60

65

70 ♩ = 161,000351 **29**

100 **21**

Diverse FilmmuziekDiversen - Theme From `The West S

String Choir 1b

String Choir 1b score with various musical notations and rests:

2

123

String Choir 1b

128

133

137