

Diverse FilmmuziekDiversen - Up Where Belong

♩ = 68,000229

OBOE

BASS DRUM

CLOSED H.H.

ACOU BASS

E.PIANO 1

STRINGS

♩ = 68,000229

9

OBOE

BASS DRUM

CLOSED H.H.

RIM SHOT

ACOU BASS

E.PIANO 1

STRINGS

MELODY

A.PIANO 1

16

BASS DRUM
CLOSED H.H.
RIM SHOT
ACOU BASS
E.PIANO 1
STRINGS
MELODY
A.PIANO 1

23

OBOE
BASS DRUM
CLOSED H.H.
RIM SHOT
ACOU BASS
E.PIANO 1
STRINGS
MELODY
A.PIANO 1

29

OBOE

FR.HORN

BASS DRUM

CLOSED H.H

RIM SHOT

ACOU BASS

E.PIANO 1

STRINGS

A.PIANO 1

36

OBOE

FR.HORN

SNARE DRUM

BASS DRUM

CRASH CYMB

CLOSED H.H

RIM SHOT

MID TOM

HIGH TOM

ACOU BASS

E.PIANO 1

STRINGS

MELODY

A.PIANO 1

41

FR. HORN

SNARE DRUM

BASS DRUM

LOW TOM

CLOSED H.H.

MID TOM

HIGH TOM

ACOU BASS

E. PIANO 1

STRINGS

MELODY

A. PIANO 1

46

FR. HORN

SNARE DRUM

BASS DRUM

CRASH CYMB

CLOSED H.H.

ACOU BASS

E. PIANO 1

STRINGS

MELODY

A. PIANO 1

51

OBOE

FR. HORN

SNARE DRUM

BASS DRUM

CRASH CYMB

CLOSED H.H.

OPEN HIHAT

ACOU BASS

E.PIANO 1

STRINGS

MELODY

A.PIANO 1

57

OBOE

FR.HORN

SNARE DRUM

BASS DRUM

CLOSED H.H.

MID TOM

HIGH TOM

ACOU BASS

E.PIANO I

STRINGS

MELODY

A.PIANO I

62

FR.HORN

SNARE DRUM

BASS DRUM

CRASH CYMB

CLOSED H.H

ACOU BASS

E.PIANO 1

STRINGS

MELODY

A.PIANO 1

66

FR.HORN

SNARE DRUM

BASS DRUM

CRASH CYMB

CLOSED H.H

MID TOM

ACOU BASS

E.PIANO 1

STRINGS

MELODY

A.PIANO 1

70

FR.HORN

SNARE DRUM

BASS DRUM

CRASH CYMB

CLOSED H.H

ACOU BASS

E.PIANO 1

STRINGS

MELODY

A.PIANO 1

Downloaded from MusicNotesLib.com Perfect notes and guitar tabs searcher

74

OBOE

FR. HORN

SNARE DRUM

BASS DRUM

CRASH CYMB

CLOSED H.H

OPEN HIHAT

MID TOM

HIGH TOM

ACOU BASS

E.PIANO 1

STRINGS

MELODY

A.PIANO 1

79

OBOE

FR.HORN

BASS DRUM

CLOSED H.H

ACOU BASS

E.PIANO 1

STRINGS

A.PIANO 1

83

OBOE

BASS DRUM

CLOSED H.H

ACOU BASS

E.PIANO 1

STRINGS

OBOE

Diverse Filmmuziek Diversen - Up Where Belong

♩ = 68,000229

9 **15**

30

38 **15**

58 **17**

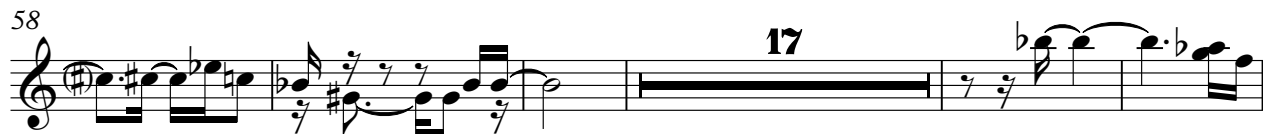

80

FR.HORN

Diverse FilmmuziekDiversen - Up Where Belong

♩ = 68,000229

30 3

40

50

65

73

9

SNARE DRUM

Diverse Filmmuziek Diversen - Up Where Belong

♩ = 68,000229

36

2/4

44

2

8

61

7/8

70

11

BASS DRUM

Diverse FilmmuziekDiversen - Up Where Belong

♩ = 68,000229

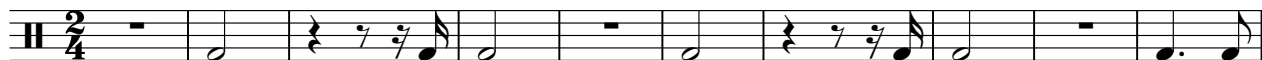

11

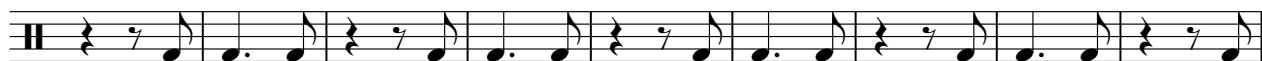

20

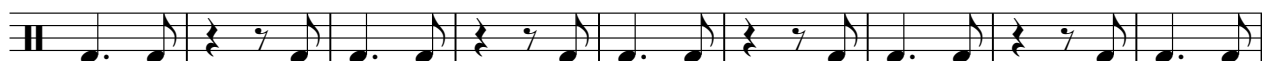

29

38

48

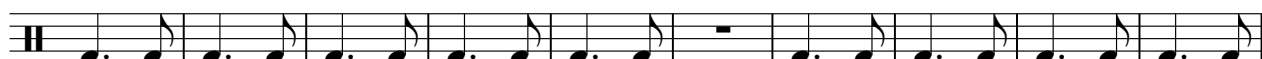

58

68

78

LOW TOM

Diverse FilmmuziekDiversen - Up Where Belong

♩ = 68,000229

44 **43**

2/4

CRASH CYMB

Diverse FilmmuziekDiversen - Up Where Belong

♩ = 68,000229

37 7 5

53

9 5

70

5 12

CLOSED H.H

Diverse FilmmuziekDiversen - Up Where Belong

♩ = 68,000229

11

19

27

35

41

47

52

2

CLOSED H.H

62

67

72

77

OPEN HIHAT

Diverse FilmmuziekDiversen - Up Where Belong

♩ = 68,000229

52 23 11

RIM SHOT

Diverse FilmmuziekDiversen - Up Where Belong

♩ = 68,000229

9

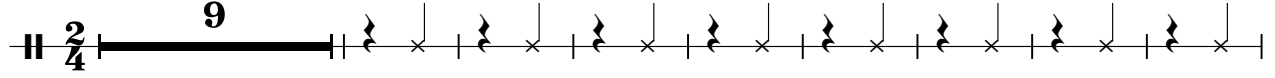

18

29

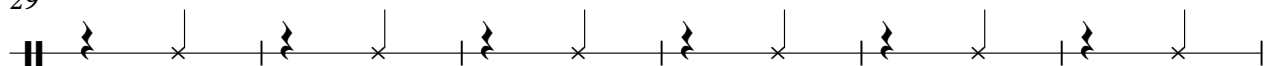

35

52

♩ = 68,000229

36 **6** **3**

46

15 **7**

69

7 **11**

HIGHTOM

Diverse FilmmuziekDiversen - Up Where Belong

♩ = 68,000229

36 **6**

2
4

45

16 **15** **11**

16 15 11

ACOU BASS

Diverse FilmmuziekDiversen - Up Where Belong

♩ = 68,000229

♩ = 68,000229

2

9

2

2

3

19

4

4

29

6

6

3

39

6

3

3

51

56

61

69

75

81

STRINGS

Diverse FilmmuziekDiversen - Up Where Belong

♩ = 68,000229

11

18

24

31

37

43

49

55

60

V.S.

2

STRINGS

66

71

75

81

MELODY

♩ = 68,000229

9

15

22

11

39

47

54

7

3

66

3

73

12

A.PIANO 1

♩ = 68,000229

9

15

23

28

38

42

46

50

6

6

60

64

67

70

73

77
