

♩ = 76,000069

Flute

Horn in F

Baroque Trumpet

Percussion

Glockenspiel

Fretless Electric Bass

Reverse Cymbals

Tape Sampler Keyboard [Strings]

WHATIDID

Synth Strings

Synth Strings

Viola

Viola

Solo

3

4

Fl.

Bar. Tpt.

Perc.

Glock.

E. Bass

Tape Smp. Str

Syn. Str.

Vla.

Vla.

Solo

7

Bar. Tpt.

Perc.

E. Bass

Syn. Str.

Vla.

Solo

10

Bar. Tpt. Perc. Glock. E. Bass Syn. Str. Vla. Solo

13

Bar. Tpt. Perc. E. Bass Syn. Str. Solo

15

Bar. Tpt.

Perc.

Glock.

E. Bass

Syn. Str.

Vla.

Vla.

Solo

16

Fl.

Bar. Tpt.

Perc.

Glock.

E. Bass

Syn. Str.

Vla.

Vla.

Solo

19

Fl.
Perc.
E. Bass
Syn. Str.
Syn. Str.
Vla.
Solo

22

Fl.
Perc.
E. Bass
Syn. Str.
Syn. Str.
Vla.
Solo

25

Fl.
Perc.
E. Bass
Rev. Cym.
Syn. Str.
Syn. Str.
Vla.
Solo

27 ♩ = 78,000076

Fl.
Bar. Tpt.
Perc.
E. Bass
Syn. Str.
Syn. Str.
Vla.
Solo

30

Bar. Tpt.

Perc.

E. Bass

Syn. Str.

Syn. Str.

Vla.

Solo

33

Fl.

Bar. Tpt.

Perc.

E. Bass

Syn. Str.

Syn. Str.

Vla.

Solo

♩ = 76,000069

3

36

Fl.
Perc.
E. Bass
Syn. Str.
Syn. Str.
Vla.
Solo

38

Fl.
Bar. Tpt.
Perc.
E. Bass
Syn. Str.
Syn. Str.
Vla.
Vla.
Solo

40

Fl.

Bar. Tpt.

Perc.

E. Bass

Syn. Str.

Syn. Str.

Vla.

Vla.

Solo

42 ♩ = 78,000076

Bar. Tpt.

Perc.

E. Bass

♩ = 78,000076

Syn. Str.

Syn. Str.

Vla.

Vla.

Solo

44

Bar. Tpt.
Perc.
E. Bass
Syn. Str.
Syn. Str.
Vla.
Solo

47

Bar. Tpt.
Perc.
E. Bass
Syn. Str.
Syn. Str.
Vla.
Solo

50

Bar. Tpt.
Perc.
E. Bass
Syn. Str.
Syn. Str.
Vla.
Solo

52

Hn.
Perc.
Glock.
E. Bass
Syn. Str.
Syn. Str.
Vla.
Solo

54

Hn.
Perc.
Glock.
E. Bass
Syn. Str.
Syn. Str.
Vla.
Solo

56

Hn.
Bar. Tpt.
Perc.
Glock.
E. Bass
Syn. Str.
Syn. Str.
Vla.
Solo

58

Bar. Tpt.

Perc.

Glock.

E. Bass

Syn. Str.

Syn. Str.

Vla.

Solo

60

Bar. Tpt.

Perc.

E. Bass

Syn. Str.

Syn. Str.

Vla.

Solo

62

Bar. Tpt.

Perc.

E. Bass

Syn. Str.

Syn. Str.

Vla.

Solo

65

♩ = 75,000000

Glock.

E. Bass

Syn. Str.

Syn. Str.

Vla.

Vla.

Solo

♩ = 75,000000

67

Glock.

E. Bass

Syn. Str.

Syn. Str.

Vla.

Vla.

Solo

69

Fl.

Glock.

E. Bass

Syn. Str.

Syn. Str.

Vla.

Vla.

Solo

70 $\text{♩} = 68,000076$

Fl.

Hn.

Bar. Tpt.

Perc.

Glock.

E. Bass

Rev. Cym.

Tape Smp. Str

$\text{♩} = 68,000076$

Syn. Str.

Syn. Str.

Vla.

Vla.

Solo

Flute

♩ = 76,000069

11

16

21

25

♩ = 78,000076

6

♩ = 76,000069

35

40

♩ = 78,000076

3

23

65

♩ = 75,000000

4

♩ = 68,000076

3

72

Horn in F

♪ = 76,000069 ♪ = 78,000076 ♪ = 76,000069 ♪ = 78,000076

WHATIDID **26** **7** **8** **10**

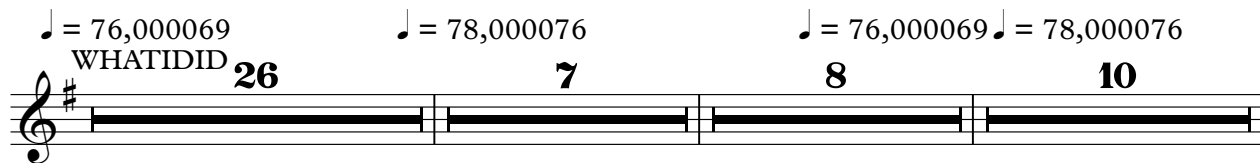

52

56

8 **5** ♪ = 75,000000 ♪ = 68,000076

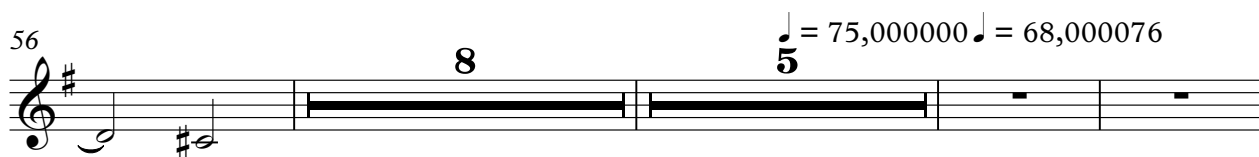

72

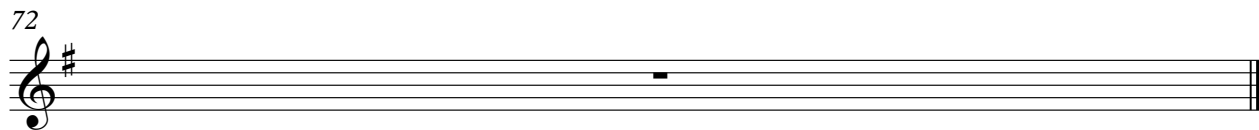

Baroque Trumpet

♩ = 76,000069

4

3

9

13

10

♩ = 78,000076

27

♩ = 76,000069

31

5

♩ = 78,000076

41

46

♩ = 78,000076

49

4

56

60

63

$\text{♩} = 75,000000$ $\text{♪} = 68,000076$

72

Percussion

♩ = 76,000069

5

9

13

17

21

♩ = 78,000076

25

30

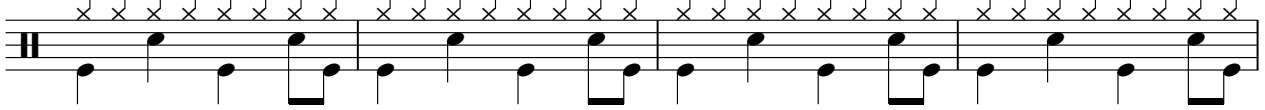

♩ = 76,000069

34

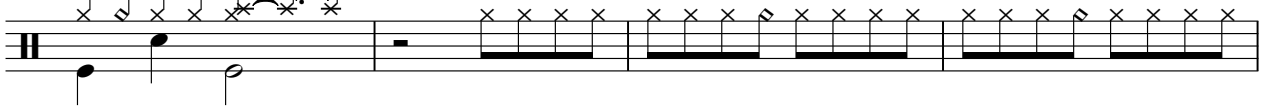

38

42 ♩ = 78,000076

V.S.

2

Percussion

46

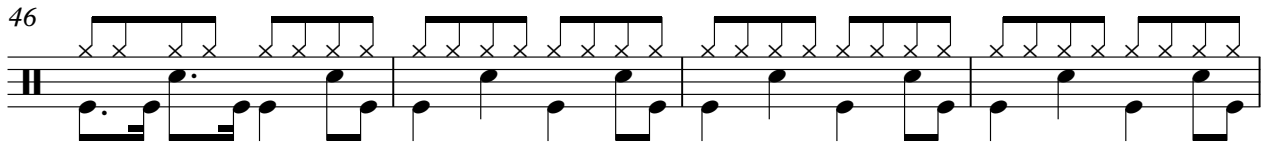

50

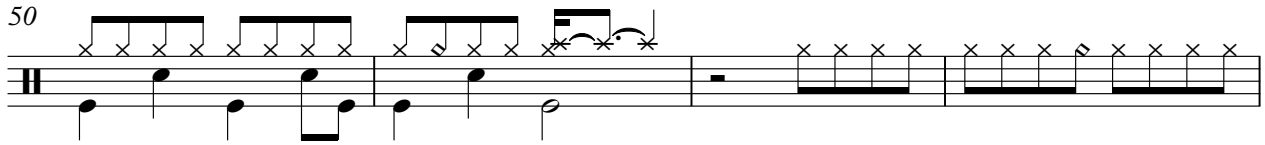

54

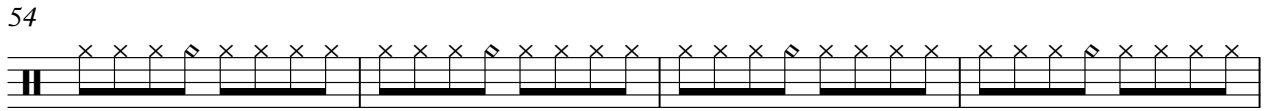

58

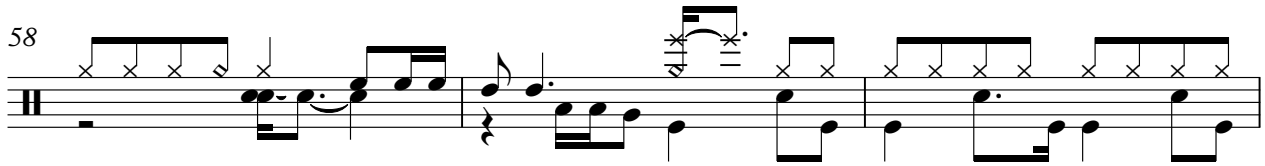

61

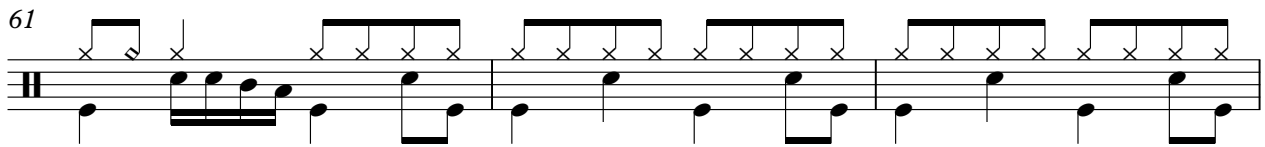

64

$\text{♩} = 75,000000$ $\text{♩} = 68,000076$

5

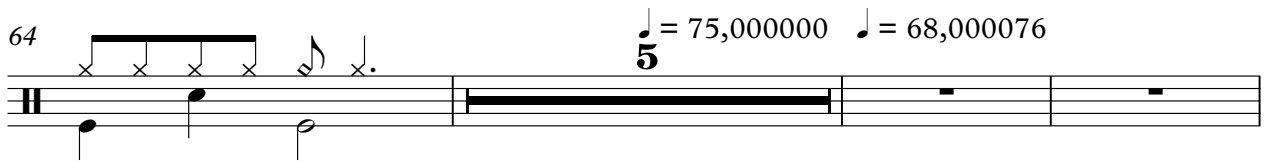

72

Glockenspiel

♩ = 76,000069

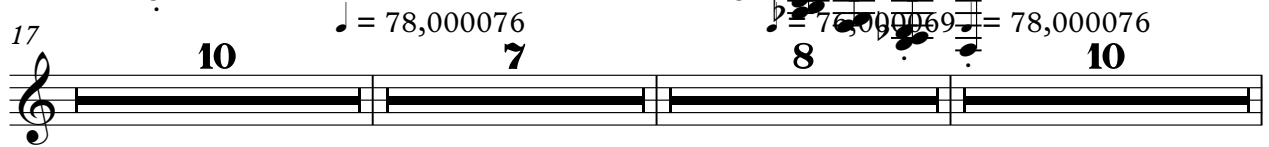

2

Glockenspiel

65 $\text{♩} = 75,000000$

67

69 $\text{♩} = 68,000076$

72

Fretless Electric Bass

♩ = 76,000069

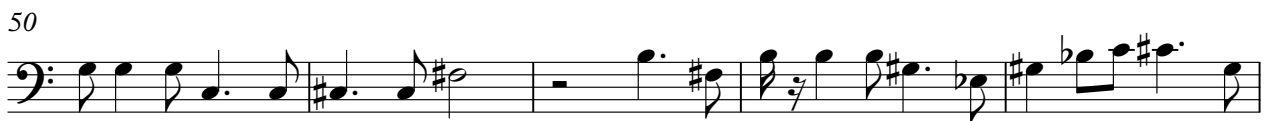
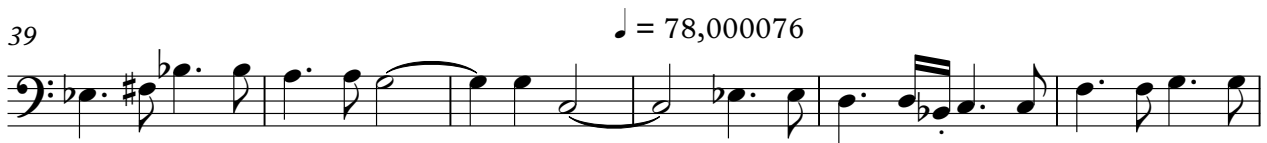

V.S.

2

Fretless Electric Bass

55

60

65

$\text{♩} = 75,000000$

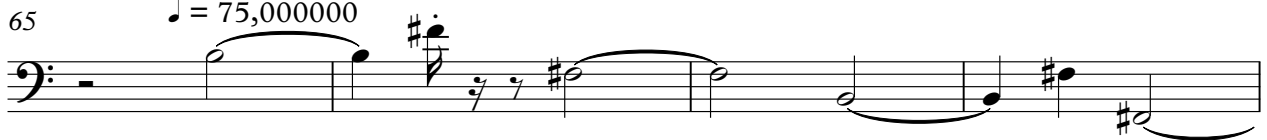

69

$\text{♩} = 68,000076$

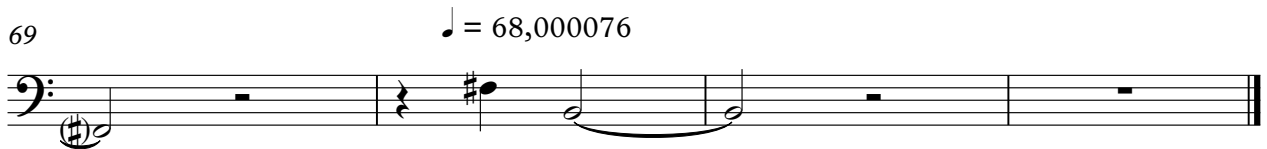

Reverse Cymbals

♪ = 76,000069 **25** ♪ = 78,000076 **7**

34 ♪ = 76,000069 ♪ = 68,000076 **8** **23** ♪ = 75,000000 ♪ = 68,000076 **5**

72

Synth Strings

♩ = 76,000069

8

17

24

♩ = 78,000076

31

3

36

41

♩ = 78,000076

48

53

3

58

3

V.S.

2

Synth Strings

♩ = 75,000000

64

68

♩ = 68,000076

72

Synth Strings

♩ = 76,000069 **12**

16 **5**

♩ = 78,000076

25

34 ♩ = 76,000069 ♩ = 78,000076

43

52

61 ♩ = 75,000000

67 ♩ = 68,000076

72

Viola

♩ = 76,000069

7

15

18

25

♩ = 78,000076

27

30

34

♩ = 76,000069

38

41

♩ = 78,000076

V.S.

2
44

Viola

49

54

59

63

♩ = 75,000000

67

♩ = 68,000076

72

Viola

♩ = 76,000069

9

15

10

27 ♩ = 78,000076

♩ = 76,000069

7 5

42 ♩ = 78,000076

♩ = 75,000000

22

67

♩ = 68,000076

68,000076

72

68,000076

Solo

♩ = 76,000069

5

8

11

15

18

21

♩ = 78,000076

25

28

31

V.S.

♩ = 76,000069

34

37

40

♩ = 78,000076

43

45

48

51

53

56

59

61 Solo 3

63 ♩ = 75,000000

66

68 ♩ = 68,000076

72