

Diverse FilmmuziekDiversen - You`ll Never Walk Alone From `C

♩ = 90,000900

FLUTE

DRUMS

HARP

ACOU BASS

♩ = 90,000900

STRINGS

A.PIANO 1

A.PIANO 1

4

FLUTE

DRUMS

HARP

ACOU BASS

STRINGS

A.PIANO 1

A.PIANO 1

6

FLUTE

DRUMS

HARP

ACOU BASS

STRINGS

A.PIANO 1

A.PIANO 1

8

FLUTE

DRUMS

HARP

ACOU BASS

STRINGS

A.PIANO 1

A.PIANO 1

10

FLUTE

DRUMS

HARP

ACOU BASS

STRINGS

A.PIANO 1

A.PIANO 1

12

FLUTE

DRUMS

HARP

ACOU BASS

STRINGS

A.PIANO 1

A.PIANO 1

14

FLUTE

DRUMS

HARP

ACOU BASS

STRINGS

A.PIANO 1

A.PIANO 1

16

FLUTE

DRUMS

HARP

ACOU BASS

STRINGS

A.PIANO 1

A.PIANO 1

18

FLUTE

DRUMS

HARP

ACOU BASS

STRINGS

A.PIANO 1

A.PIANO 1

20

FLUTE

DRUMS

HARP

ACOU BASS

STRINGS

A.PIANO 1

A.PIANO 1

22

FLUTE

DRUMS

HARP

ACOU BASS

STRINGS

A.PIANO 1

A.PIANO 1

24

FLUTE

DRUMS

HARP

ACOU BASS

STRINGS

A.PIANO 1

A.PIANO 1

26

FLUTE

DRUMS

HARP

ACOU BASS

STRINGS

A.PIANO 1

A.PIANO 1

28

FLUTE

DRUMS

HARP

ACOU BASS

STRINGS

A.PIANO 1

A.PIANO 1

30

FLUTE

DRUMS

HARP

ACOU BASS

STRINGS

A.PIANO 1

A.PIANO 1

32

FLUTE

DRUMS

HARP

ACOU BASS

STRINGS

A.PIANO 1

A.PIANO 1

34

FLUTE

DRUMS

HARP

ACOU BASS

STRINGS

A.PIANO 1

A.PIANO 1

36

FLUTE

DRUMS

HARP

ACOU BASS

STRINGS

A.PIANO 1

A.PIANO 1

38

FLUTE

DRUMS

HARP

ACOU BASS

STRINGS

A.PIANO 1

A.PIANO 1

40

FLUTE

DRUMS

HARP

ACOU BASS

STRINGS

A.PIANO 1

A.PIANO 1

41

FLUTE

DRUMS

HARP

ACOU BASS

STRINGS

A.PIANO 1

A.PIANO 1

FLUTE

Diverse FilmmuziekDiversen - You`ll Never Walk Alone

♩ = 90,000900

3

9

16

23

30

36

DRUMS

♩ = 90,000900
2

HARP

Diverse FilmmuziekDiversen - You`ll Never Walk Alone

♩ = 90,000900

2

2

4

6

3

8

10

12

V.S.

14

16

18

20

22

24

26

28

30

32

34

36

4

HARP

38

40

41

♩ = 90,000900

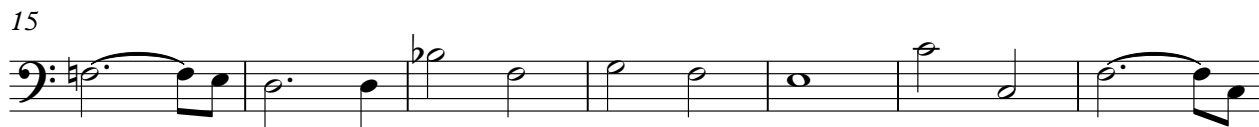

STRINGS

Diverse FilmmuziekDiversen - You`ll Never Walk Alone

♩ = 90,000900

7

12

17

22

28

34

39

A.PIANO 1

♩ = 90,000900

2

8

14

20

26

32

38

A.PIANO 1

Diverse FilmmuziekDiversen - You`ll Never Walk Alone

♩ = 90,000900

3

9

16

22

28

35

39
