

Diversen Dans Muziek - Le Reve Waltz 2

♩ = 120,000000
Melody

Panpipes
Oboe
Drums
Percussion
Bass
Upright Bass
Choir/aa
Soprano
Pizzicat
Tape Sampler Keyboard [Strings]
♩ = 120,000000
Strzings
Synth Strings
Flaeche
Viola

4

Ob.
Perc.
U. Bass
Tape Smp. Str
Syn. Str.
Vla.

7

Pan.

Ob.

Perc.

U. Bass

Tape Smp. Str.

Syn. Str.

Vla.

10

Pan.

Ob.

Perc.

U. Bass

Tape Smp. Str.

Vla.

13

Pan.
Ob.
Perc.
U. Bass
Tape Smp. Str
Vla.

16

Pan.
Ob.
Perc.
U. Bass
Tape Smp. Str
Vla.

19

Pan.

Ob.

Perc.

U. Bass

Tape Smp. Str.

Syn. Str.

Vla.

22

Pan.

Ob.

Perc.

U. Bass

Tape Smp. Str.

Vla.

25

Pan. Ob. Perc. U. Bass Tape Smp. Str. Vla.

28

Pan. Ob. Perc. U. Bass Tape Smp. Str. Vla.

31

Pan.
Perc.
U. Bass
S.
Tape Smp. Str.
Syn. Str.
Vla.

34

Pan.
Perc.
U. Bass
S.
Tape Smp. Str.
Syn. Str.
Vla.

37

Pan.

Perc.

U. Bass

S.

Tape Smp. Str.

Syn. Str.

Vla.

41

Pan.

Ob.

Perc.

U. Bass

S.

Tape Smp. Str.

Syn. Str.

Vla.

44

Pan.
Ob.
Perc.
U. Bass
Tape Smp. Str.
Syn. Str.
Vla.

47

Pan.
Ob.
Perc.
U. Bass
Tape Smp. Str.
Vla.

50

Pan.
Ob.
Perc.
U. Bass
Tape Smp. Str.
Vla.

53

Pan.
Ob.
Perc.
U. Bass
Tape Smp. Str.
Syn. Str.
Vla.

56

Pan.
Ob.
Perc.
U. Bass
Tape Smp. Str.
Syn. Str.
Vla.

59

Pan.
Ob.
Perc.
U. Bass
Tape Smp. Str.
Vla.

62

Pan.
Ob.
Perc.
U. Bass
Tape Smp. Str.
Vla.

65

Pan.
Ob.
Perc.
U. Bass
S.
Tape Smp. Str.
Syn. Str.
Vla.

68

Pan.

Perc.

U. Bass

S.

Tape Smp. Str.

Syn. Str.

Vla.

71

Pan.

Perc.

U. Bass

S.

Tape Smp. Str.

Syn. Str.

Vla.

74

Pan.

Perc.

U. Bass

S.

Tape Smp. Str.

Syn. Str.

Vla.

77

Pan.

Perc.

U. Bass

S.

Tape Smp. Str.

Syn. Str.

Vla.

80

Pan.

Ob.

Perc.

U. Bass

S.

Tape Smp. Str.

Syn. Str.

Vla.

84

Pan.

Ob.

Perc.

U. Bass

S.

Tape Smp. Str.

Syn. Str.

Vla.

88

Pan.

Ob.

Perc.

U. Bass

S.

Tape Smp. Str.

Syn. Str.

Vla.

92

Pan.

Ob.

Perc.

U. Bass

S.

Tape Smp. Str.

Syn. Str.

Vla.

Diversen Dans Muziek - Le Reve Waltz 2

Panpipes

♩ = 120,000000

Melody

6

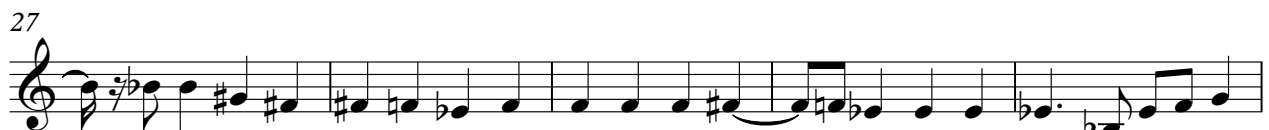

V.S.

57

62

67

72

77

82

87

92

Diversen Dans Muziek - Le Reve Waltz 2

Oboe

♩ = 120,000000
Oboe

7

11

15

19

24

28

12

43

48

51

55

60

63

67

12

83

88

92

Diversen Dans Muziek - Le Reve Waltz 2

Percussion

♩ = 120,000000
Drums

V.S.

50

55

59

64

69

74

79

84

89

92

61

67

73

79

85

90

Diversen Dans Muziek - Le Reve Waltz 2

Soprano

♩ = 120,000000
Choir/aa **30**

34

39

44 **23**

71

76

81

87

90

Tape Sampler Keyboard [Strings] Diversen Dans Muziek - Le Reve Waltz 2

♩ = 120,000000
Pizzicat

V.S.

75

79

83

87

91

Diversen Dans Muziek - Le Reve Waltz 2

Synth Strings

♩ = 120,000000

Stzrings

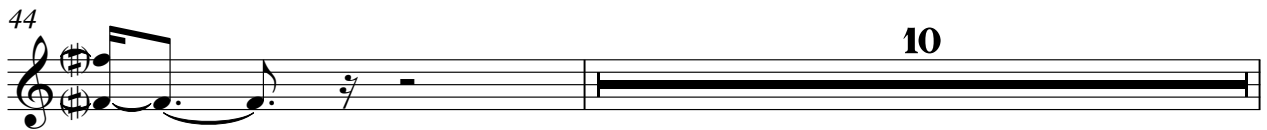
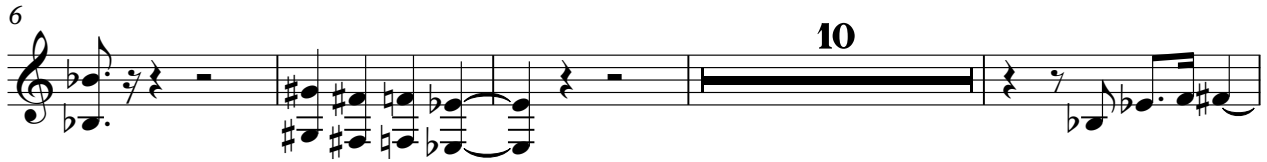

67

72

77

82

87

91

Diversen Dans Muziek - Le Reve Waltz 2

Viola

♩ = 120,000000
Flacche

V.S.

64

70

75

81

87

92
