

Diversen Dans Muziek - Mambo 6

♩ = 120,009598

Percussion

Honky-tonk Piano

Electric Piano

Electric Piano

Electric Clavichord

Harpsichord

Celesta

FM Synth

♩ = 120,009598

4

Perc.

H-t. Pno.

E. Pno.

E. Piano

Cel.

FM

6

Perc.

H-t. Pno.

E. Pno.

E. Piano

Cel.

FM

8

Perc.

H-t. Pno.

E. Pno.

E. Piano

Hpsd.

Cel.

FM

10

Perc.

H-t. Pno.

E. Pno.

E. Piano

Hpsd.

Cel.

FM

15 5

17

19

21

23 Perc. 6 3 3 3 3 3 7

H-t. Pno.

E. Pno.

E. Piano

Hpsd.

Cel.

FM

27 Perc. 3

H-t. Pno.

E. Pno. 3

E. Piano

Hpsd. 3

Cel. 3

FM

29

Perc. H-t. Pno. E. Pno. E. Piano E. Clav. Hpsd. Cel. FM

31

33

34

35

39 Perc. H-t. Pno. E. Pno. E. Piano E. Clav. Hpsd. Cel. FM

41

43

45 17

Perc.

H-t. Pno.

E. Pno.

E. Piano

Cel.

FM

47

Perc.

H-t. Pno.

E. Pno.

E. Piano

Cel.

FM

49

Perc.

H-t. Pno.

E. Pno.

E. Piano

Hpsd.

Cel.

FM

52

Perc.

H-t. Pno.

E. Pno.

E. Piano

Cel.

FM

54 19

Perc.

H-t. Pno.

E. Pno.

E. Piano

Cel.

FM

56

Perc.

H-t. Pno.

E. Pno.

E. Piano

Hpsd.

Cel.

FM

58

Perc.

H-t. Pno.

E. Pno.

E. Piano

Hpsd.

Cel.

FM

60

Perc.

H-t. Pno.

E. Pno.

E. Piano

Hpsd.

Cel.

FM

62 21

64

66

68

69

Perc.

H-t. Pno.

E. Pno.

E. Piano

Hpsd.

Cel.

FM

71

Perc.

H-t. Pno.

E. Pno.

E. Piano

Hpsd.

Cel.

FM

73

75

76 Perc. H-t. Pno. E. Pno. Hpsd. Cel. FM

Diversen Dans Muziek - Mambo 6

Percussion

♩ = 120,009598

V.S.

Percussion

Percussion

39

41

43

45

47

49

52

54

56

58

Percussion

60

62

64

66

68

69

71

73

75

77

Diversen Dans Muziek - Mambo 6

Honky-tonk Piano

♩ = 120,009598

3

6

9

12

14

16

18

20

3

3

2

24

29

32

34

37

40

43

46

49

54

57

59

61

64

66

68

70

72

Electric Piano

Diversen Dans Muziek - Mambo 6

♩ = 120,009598

4

8

12

15

19

23

27

30

V.S.

34

38

41

45

49

53

57

61

64

67

71

74

76

58

61

64

66

68

70

72

♩ = 120,009598

29

35

36

37

38

39

38

Diversen Dans Muziek - Mambo 6

Harpsichord

♩ = 120,009598

1

4

5

5

11

3

3

3

13

3

16

3

18

18

20

3

3

3

59

6

61

3

64

69

3

72

74

76

Diversen Dans Muziek - Mambo 6

Celesta

♩ = 120,009598

4

7

10

13

15

17

20

V.S.

23

3

26

3

29

3

32

3

34

3

37

3

40

43

46

49

53

56

58

60

62

65

67

V.S.

♩ = 120,009598

7

10

13

22

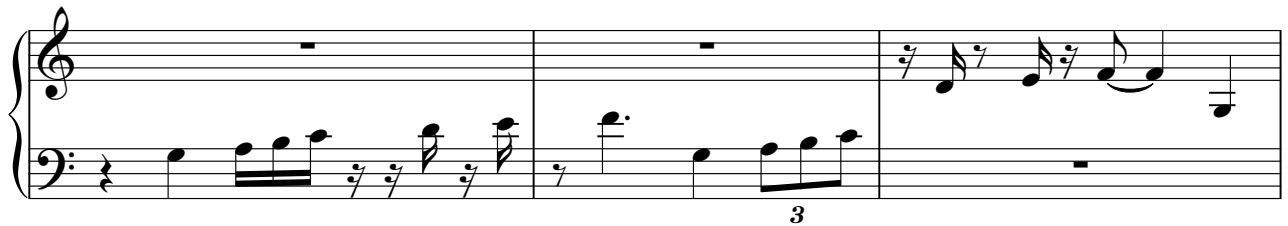

25

30

33

36

39

42

46

49

54

57

60

63

66

68

70

72