

Diversen Dans Muziek - Paso Doble 3

♩ = 110,001923

- Flute**: Treble clef, 4/4 time. Rested in the first two measures, then plays a rhythmic pattern of eighth notes with chords.
- Clarinet**: Treble clef, 4/4 time. Rested in the first two measures, then plays a rhythmic pattern of eighth notes with chords.
- Sax**: Treble clef, 4/4 time. Rested in the first two measures, then plays a rhythmic pattern of eighth notes.
- Trombones**: Bass clef, 4/4 time. Rested in the first two measures, then plays a rhythmic pattern of eighth notes with chords.
- Drums**: Percussion clef, 4/4 time. Plays a consistent eighth-note pattern.
- Tamburin**: Percussion clef, 4/4 time. Plays a simple eighth-note pattern.
- Bass**: Treble clef, 4/4 time. Rested in the first two measures, then plays a rhythmic pattern of eighth notes.
- Strings**: Bass clef, 4/4 time. Rested in the first two measures, then plays a rhythmic pattern of eighth notes with chords.

♩ = 110,001923

4

Flute

Clarinet

Sax

Trombones

Drums

Tamburin

piano

Bass

Strings

6

Flute

Clarinet

Sax

Trumpets

Trombones

Drums

Tamburin

piano

Bass

Strings

8

Flute

Clarinet

Sax

Trumpets

Trombones

Drums

Tamburin

piano

Bass

Strings

9

Flute

Clarinet

Sax

Trumpets

Trombons

Drums

Tamburin

piano

Bass

Mute Trpt

Strings

12

Flute

Clarinet

Sax

Trumpets

Trombons

Drums

Tamburin

piano

Bass

Mute Trpt

Strings

Detailed description of the musical score: The score is for a jazz ensemble. It begins at measure 12. The Flute part has a melodic line with a triplet of eighth notes. The Clarinet and Sax parts have similar melodic lines. The Trumpets and Trombones play a harmonic accompaniment. The Drums play a steady eighth-note pattern. The Tamburin plays a simple eighth-note accompaniment. The piano part features a complex harmonic accompaniment with many beamed notes. The Bass part has a walking bass line. The Mute Trpt and Strings parts provide additional harmonic support.

14

Flute

Clarinet

Sax

Trumpets

Trombons

Drums

Tamburin

piano

Bass

Mute Trpt

Strings

16

Flute

Clarinet

Sax

Trumpets

Trombons

Drums

Tamburin

piano

Bass

Mute Trpt

Strings

3

3

3

3

3

18

Flute

Clarinet

Sax

Trumpets

Trombones

Drums

Tamburin

piano

Bass

Mute Trpt

Strings

19

Flute

Clarinet

Sax

Trumpets

Trombons

Drums

Tamburin

piano

Bass

Mute Trpt

Strings

20

Flute

Clarinet

Sax

Trumpets

Trombons

Drums

Tamburin

piano

Bass

Mute Trpt

Strings

22

Flute

Clarinet

Sax

Trumpets

Trombons

Drums

Tamburin

piano

Bass

Mute Trpt

Strings

23

Flute

Clarinet

Sax

Trumpets

Trombons

Drums

Tamburin

piano

Bass

Mute Trpt

Strings

25

Clarinet

Trombones

Drums

Tamburin

piano

Bass

Mute Trpt

Strings

26

Clarinet

Trombons

Drums

Tamburin

piano

Bass

Mute Trpt

Strings

27

Clarinet

Trombons

Drums

Tamburin

piano

Bass

Mute Trpt

Strings

28

Clarinet

Trombons

Drums

Tamburin

piano

Bass

Mute Trpt

Strings

29

Clarinet

Sax

Trombons

Drums

Tamburin

piano

Bass

Mute Trpt

Strings

30

Clarinet

Sax

Trombons

Drums

Tamburin

piano

Bass

Strings

31

Clarinet

Sax

Trombons

Drums

Tamburin

piano

Bass

Strings

32

Clarinet

Sax

Trombons

Drums

Tamburin

piano

Bass

Strings

3

33

Clarinet

Sax

Trumpets

Trombons

Drums

Tamburin

piano

Bass

Strings

34

Clarinet

Sax

Trumpets

Trombons

Drums

Tamburin

piano

Bass

35

Clarinet

Sax

Trumpets

Trombons

Drums

Tamburin

piano

Bass

37

Clarinet

Sax

Trumpets

Trombons

Drums

Tamburin

piano

Bass

38

Clarinet

Sax

Trumpets

Trombons

Drums

Tamburin

piano

Bass

Mute Trpt

Strings

40

Clarinet

Sax

Trumpets

Trombons

Drums

piano

Bass

Mute Trpt

Strings

42

Flute

Clarinet

Sax

Trombones

Drums

Tamburin

piano

Bass

Strings

44

Flute

Clarinet

Sax

Trombones

Drums

Tamburin

piano

Bass

Strings

45

Flute

Clarinet

Sax

Trombons

Drums

Tamburin

piano

Bass

Strings

46

Flute

Clarinet

Sax

Trumpets

Trombones

Drums

Tamburin

piano

Bass

Mute Trpt

Strings

47

Flute

Clarinet

Trumpets

Trombones

Drums

Tamburin

piano

Bass

Mute Trpt

Strings

48

49

Flute

Clarinet

Trumpets

Trombones

Drums

Tamburin

piano

Bass

Mute Trpt

Strings

51

Clarinet

Trumpets

Trombons

Drums

Tamburin

piano

Bass

Strings

53

Flute

Clarinet

Sax

Trumpets

Trombons

Drums

Tamburin

piano

Bass

MuteTrpt

Strings

3

3

55

Flute

Clarinet

Sax

Trumpets

Trombones

Drums

Tamburin

piano

Bass

Mute Trpt

Strings

56

Flute

Clarinet

Sax

Trumpets

Trombons

Drums

Tamburin

piano

Bass

MuteTrpt

Strings

57

Flute

Clarinet

Sax

Trumpets

Trombones

Drums

Tamburin

piano

Bass

Mute Trpt

Strings

Detailed description of the musical score: The score is for a jazz ensemble. It begins at measure 57. The Flute, Clarinet, and Trumpets parts feature a melodic line starting with a quarter note, followed by a half note, and then a whole note with a slur. The Saxophone part has a rhythmic pattern of eighth notes. The Trombone part has a rhythmic pattern of eighth notes. The Drums part has a steady eighth-note pattern. The Tamburin part has a rhythmic pattern of quarter notes. The piano part has a rhythmic pattern of quarter notes. The Bass part has a rhythmic pattern of quarter notes. The Mute Trpt part has a melodic line starting with a quarter note, followed by a half note, and then a whole note with a slur. The Strings part has a rhythmic pattern of quarter notes.

58

Flute

Clarinet

Sax

Trumpets

Trombones

Drums

Tamburin

piano

Bass

Mute Trpt

Strings

59

Flute

Clarinet

Sax

Trumpets

Trombones

Drums

Tamburin

piano

Bass

Mute Trpt

Strings

60

Flute

Clarinet

Sax

Trumpets

Trombons

Drums

Tamburin

piano

Bass

Mute Trpt

Strings

61

Flute

Clarinet

Sax

Trumpets

Trombones

Drums

Tamburin

piano

Bass

Mute Trpt

Strings

63

Flute

Clarinet

Sax

Trumpets

Trombones

Drums

Tamburin

piano

Bass

Mute Trpt

Strings

Diversen Dans Muziek - Paso Doble 3

Flute

$\text{♩} = 110,001923$

2

5

7

9

12

16

19

21

23

17

42

45

48

51

58

62

Diversen Dans Muziek - Paso Doble 3

Clarinet

♩ = 110,001923

2

5

7

9

12

16

19

21

23

26

V.S.

28

31

34

36

38

41

43

45

47

49

Clarinet

52

55

59

62

Diversen Dans Muziek - Paso Doble 3

Sax

♩ = 110,001923

2

5

7

10

14

18

21

23

4

29

32

35

37

39

43

47

57

61

Diversen Dans Muziek - Paso Doble 3

Trumpets

♩ = 110,001923

6

9

12

17

20

23

33

38

40

46

50

54

58

62

Diversen Dans Muziek - Paso Doble 3

Trombons

♩ = 110,001923

2

5

7

10

14

18

21

23

26

30

3

V.S.

2

34

Trombons

38

44

48

53

57

60

62

Diversen Dans Muziek - Paso Doble 3

Drums

♩ = 110,001923

4/4

5

8

11

15

18

22

25

27

29

V.S.

31

33

36

39

43

45

47

49

51

53

55

57

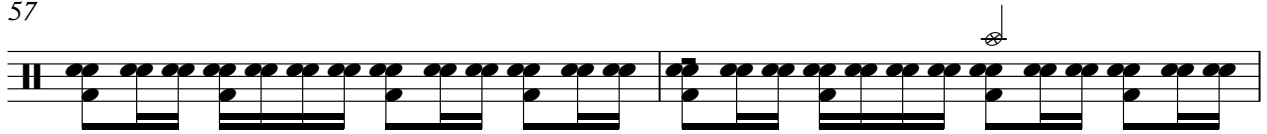

59

61

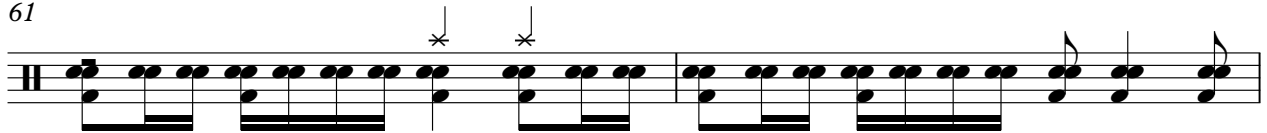

63

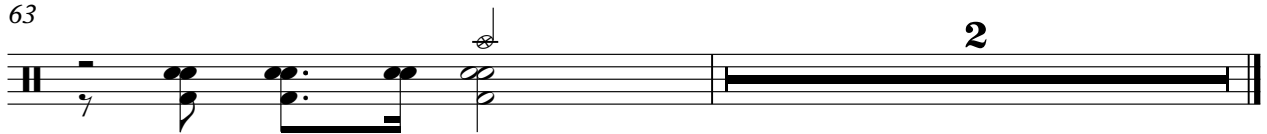

Tamburin

Diversen Dans Muziek - Paso Doble 3

♩ = 110,001923

2

7

13

18

23

29

35

2

2

Tamburin

42

47

52

57

61

Diversen Dans Muziek - Paso Doble 3

piano

♩ = 110,001923

2

5

8

11

14

17

19

21

24

V.S.

26

28

30

32

34

37

39

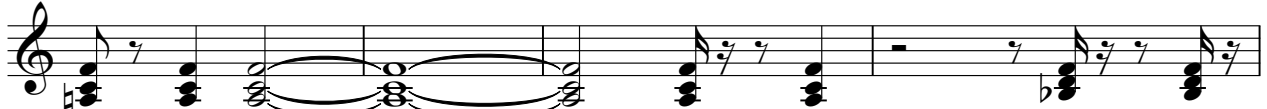

43

46

49

52

55

58

61

Diversen Dans Muziek - Paso Doble 3

Bass

♩ = 110,001923

2

5

8

10

13

16

20

23

27

32

V.S.

37

43

49

54

60

63

2

Diversen Dans Muziek - Paso Doble 3

Mute Trpt

♩ = 110,001923

8

10

14

18

22

24

28

40

47

9

3

6

3

4

4

2

Mute Trpt

54

58

62

Diversen Dans Muziek - Paso Doble 3

Strings

♩ = 110,001923

2

5

7

9

12

16

19

21

23

26

V.S.

