

Diversen Dans Muziek - Paso Doble 5

♩ = 120,000000

MIDI

MIDI

MIDI

MIDI

MIDI

MIDI

MIDI

MIDI

MIDI

MIDI

26

MIDI

MIDI

MIDI

MIDI

MIDI

MIDI

28

MIDI

MIDI

MIDI

MIDI

MIDI

MIDI

30

MIDI

MIDI

MIDI

MIDI

MIDI

MIDI

32

MIDI

MIDI

MIDI

MIDI

MIDI

MIDI

37

MIDI

MIDI

MIDI

MIDI

MIDI

MIDI

39

MIDI

MIDI

MIDI

MIDI

MIDI

MIDI

77

MIDI

MIDI

MIDI

MIDI

MIDI

MIDI

79

MIDI

MIDI

MIDI

MIDI

MIDI

MIDI

♩ = 120,000000

5

8

11

13

15

18

21

24

27

V.S.

30

33

36

39

42

45

47

49

52

55

58

61

63

65

68

71

74

77

79

82

V.S.

85

88

90

93

95

97

99

102

105

108

110

113

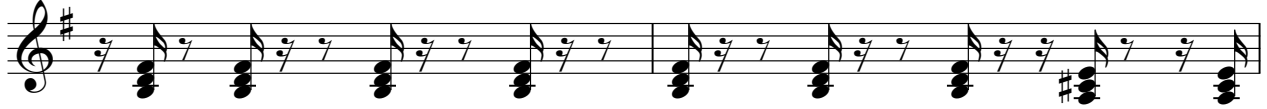

115

Diversen Dans Muziek - Paso Doble 5

MIDI

$\text{♩} = 120,000000$

4

6

8

11

13

15

18

20

23

V.S.

51

53

55

58

61

64

66

69

71

73

Diversen Dans Muziek - Paso Doble 5

MIDI

♩ = 120,000000

5

9

14

19

23

28

33

36

41

V.S.

90

94

99

105

110

114

♩ = 120,000000

34

37

40

43

46

49

52

56

59

62

65

68

71

74

77

80

83

87

90

93

V.S.

96

99

102

105

108

111

114

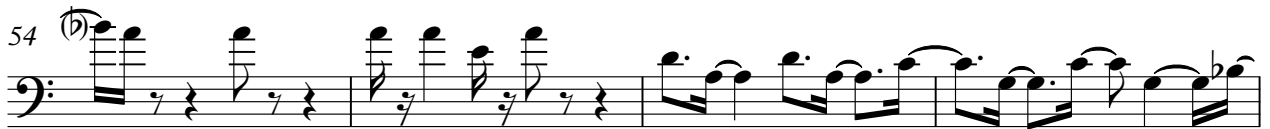

Diversen Dans Muziek - Paso Doble 5

MIDI

♩ = 120,000000

4

6

9

12

15

18

20

23

26

V.S.

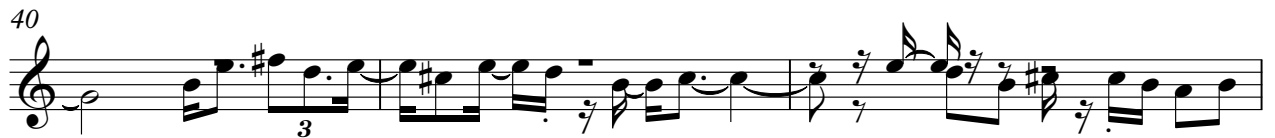

55

58

61

64

67

70

73

76

79

82

V.S.

110

112

114

116
