

♩ = 112,000061

Flute

Clarinet in B \flat

Soprano Saxophone

Horn in F

Trombone

Percussion

Alto Xylophone

RUMBAMED

Kora

Electric Bass

FM Synth

♩ = 112,000061

Tape Sampler Keyboard [Strings]

Detailed description of the musical score: The score is for a jazz ensemble. It consists of ten staves. The top three staves are for Flute, Clarinet in B \flat , and Soprano Saxophone, all of which are mostly silent with some rests. The next two staves are for Horn in F and Trombone, which play a melodic line starting in the second measure. The Percussion staff shows a complex rhythmic pattern starting in the second measure. The Alto Xylophone staff is mostly silent. The Kora staff is labeled 'RUMBAMED' and is mostly silent. The Electric Bass staff plays a simple bass line. The FM Synth staff plays a chordal accompaniment. The Tape Sampler Keyboard [Strings] staff plays a chordal accompaniment. The tempo is marked as ♩ = 112,000061 at the beginning and end of the score.

4

Cl.
Hn.
Tbn.
Perc.
Alto Xyl.
Kora
E. Bass
FM
Tape Smp. Str

7

Cl.
Perc.
Kora
E. Bass
FM

9

Cl.

Perc.

Kora

E. Bass

FM

11

Cl.

Perc.

Kora

E. Bass

FM

13

Cl.
Sop. Sax.
Perc.
Kora
E. Bass
FM

3

15

Cl.
Sop. Sax.
Perc.
Kora
E. Bass
FM
Tape Smp. Str.

17

Cl.
Sop. Sax.
Perc.
Kora
E. Bass
FM
Tape Smp. Str

19

Cl.
Sop. Sax.
Perc.
Kora
E. Bass
FM
Tape Smp. Str

21

Cl.

Sop. Sax.

Hn.

Tbn.

Perc.

Alto Xyl.

Kora

E. Bass

FM

Tape Smp. Str.

24

Hn.
Tbn.
Perc.
Kora
E. Bass
FM
Tape Smp. Str.

26

Cl.
Sop. Sax.
Perc.
Kora
E. Bass
FM
Tape Smp. Str.

28

Cl.

Sop. Sax.

Perc.

Alto Xyl.

Kora

E. Bass

FM

Tape Smp. Str.

30

Cl.

Sop. Sax.

Hn.

Tbn.

Perc.

Alto Xyl.

Kora

E. Bass

FM

Tape Smp. Str.

32

Hn.
Tbn.
Perc.
Kora
E. Bass
FM
Tape Smp. Str.

34

Cl.
Sop. Sax.
Perc.
Kora
E. Bass
FM
Tape Smp. Str.

36

Cl.

Sop. Sax.

Perc.

Alto Xyl.

Kora

E. Bass

FM

Tape Smp. Str.

38

Hn.

Tbn.

Perc.

Alto Xyl.

Kora

E. Bass

FM

Tape Smp. Str.

40

Cl.

Sop. Sax.

Hn.

Tbn.

Perc.

Kora

E. Bass

FM

Tape Smp. Str.

42

Fl.

Cl.

Sop. Sax.

Hn.

Tbn.

Perc.

Kora

E. Bass

FM

44

Fl.

Cl.

Sop. Sax.

Hn.

Tbn.

Perc.

Kora

E. Bass

FM

46

Fl.
Cl.
Sop. Sax.
Hn.
Tbn.
Perc.
Kora
E. Bass
FM

48

Cl.
Sop. Sax.
Perc.
Kora
E. Bass
FM

50

Fl.

Cl.

Sop. Sax.

Hn.

Tbn.

Perc.

Kora

E. Bass

FM

52

Fl.

Cl.

Sop. Sax.

Hn.

Tbn.

Perc.

Kora

E. Bass

FM

54

Fl.
Cl.
Sop. Sax.
Hn.
Tbn.
Perc.
Kora
E. Bass
FM

56

Fl.
Cl.
Sop. Sax.
Perc.
Kora
E. Bass
FM
Tape Smp. Str.

58

Fl.

Perc.

Kora

E. Bass

FM

Tape Smp. Str

60

Fl.

Perc.

Alto Xyl.

Kora

E. Bass

FM

Tape Smp. Str

62

Fl.

Perc.

Alto Xyl.

Kora

E. Bass

FM

Tape Smp. Str

64

Fl.

Perc.

Alto Xyl.

Kora

E. Bass

FM

Tape Smp. Str

66

Fl.

Cl.

Sop. Sax.

Perc.

Alto Xyl.

Kora

E. Bass

FM

Tape Smp. Str.

68

Cl.

Sop. Sax.

Perc.

Alto Xyl.

Kora

E. Bass

FM

Tape Smp. Str.

70

Fl.

Cl.

Sop. Sax.

Hn.

Tbn.

Perc.

Alto Xyl.

Kora

E. Bass

FM

72

Fl.

Cl.

Sop. Sax.

Hn.

Tbn.

Perc.

Alto Xyl.

Kora

E. Bass

FM

Detailed description of the musical score: The score is for page 25, starting at measure 72. It features ten staves. The Flute (Fl.), Clarinet (Cl.), and Soprano Saxophone (Sop. Sax.) parts are in treble clef and play a melodic line of eighth notes in the second measure, with rests in the first. The Horn (Hn.) and Trombone (Tbn.) parts are in treble and bass clefs respectively, playing a similar melodic line in the first measure, with rests in the second. The Percussion (Perc.) part uses a snare drum (H) and plays a complex rhythmic pattern of eighth and sixteenth notes with accents. The Alto Saxophone (Alto Xyl.) part is in treble clef and plays a rhythmic accompaniment of eighth notes with accents. The Kora part is in treble clef and plays a series of chords with a rhythmic pattern. The Electric Bass (E. Bass) part is in bass clef and plays a simple bass line. The Fiddle (FM) part is in treble clef and plays a series of chords.

74

Fl.
Cl.
Sop. Sax.
Hn.
Tbn.
Perc.
Kora
E. Bass
FM

76

Cl.
Sop. Sax.
Perc.
Alto Xyl.
Kora
E. Bass
FM

78

Fl.

Cl.

Sop. Sax.

Tbn.

Perc.

Alto Xyl.

Kora

E. Bass

FM

Tape Smp. Str.

80

Fl.

Cl.

Sop. Sax.

Tbn.

Perc.

Kora

E. Bass

FM

Tape Smp. Str.

82

Fl.

Cl.

Sop. Sax.

Tbn.

Perc.

Alto Xyl.

Kora

E. Bass

FM

Tape Smp. Str.

Detailed description of the musical score: The score is for measures 82 and 83. Measure 82 starts with a key signature of one flat (Bb) and a 4/4 time signature. The Flute (Fl.) part has a quarter rest, followed by eighth notes G4, A4, Bb4, and A4. The Clarinet (Cl.) and Soprano Saxophone (Sop. Sax.) parts have whole rests. The Trombone (Tbn.) part has eighth notes G2, A2, Bb2, and A2. The Percussion (Perc.) part has a complex rhythmic pattern with eighth and sixteenth notes. The Alto Saxophone (Alto Xyl.) part has a whole rest. The Kora part has chords G4-Bb4 and A4-Bb4. The Electric Bass (E. Bass) part has notes G2, A2, Bb2, and A2. The Fiddle (FM) and Tape Samples (Tape Smp. Str.) parts have chords G4-Bb4 and A4-Bb4. Measure 83 continues with the Flute (Fl.) part having eighth notes G4, A4, Bb4, and A4. The Clarinet (Cl.) and Soprano Saxophone (Sop. Sax.) parts have whole rests. The Trombone (Tbn.) part has eighth notes G2, A2, Bb2, and A2. The Percussion (Perc.) part has a complex rhythmic pattern. The Alto Saxophone (Alto Xyl.) part has eighth notes G4, A4, Bb4, and A4. The Kora part has chords G4-Bb4 and A4-Bb4. The Electric Bass (E. Bass) part has notes G2, A2, Bb2, and A2. The Fiddle (FM) and Tape Samples (Tape Smp. Str.) parts have chords G4-Bb4 and A4-Bb4.

84 \flat

Fl.

Cl.

Sop. Sax.

Hn.

Tbn.

Perc.

Alto Xyl.

Kora

E. Bass

FM

Tape Smp. Str.

Clarinet in B \flat

$\text{♩} = 112,000061$

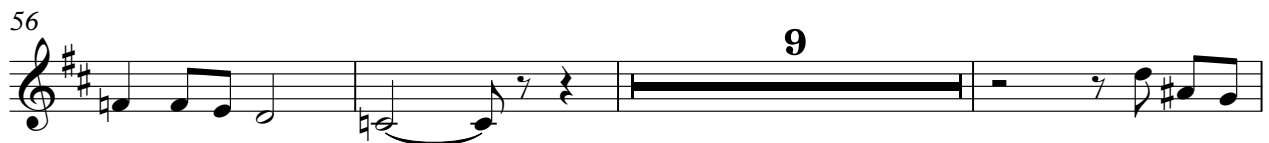
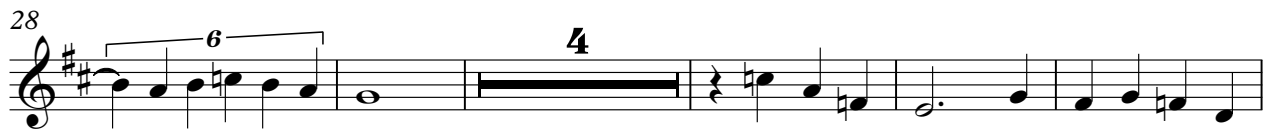
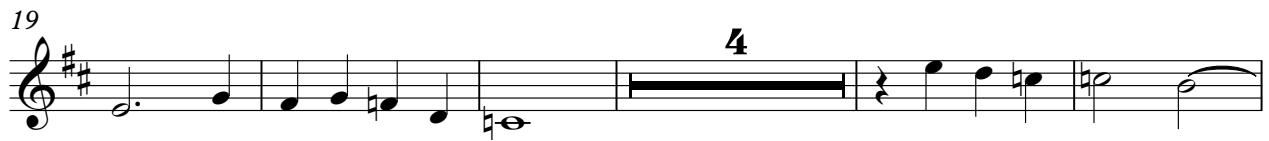

2

Clarinet in B \flat

73

79

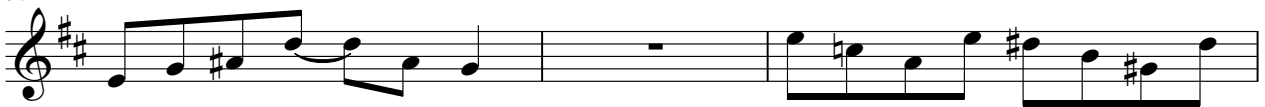

82

Soprano Saxophone

♩ = 112,000061

13

18

27

36

43

48

54

67

73

77

Horn in F

♩ = 112,000061

16

22

6

4

30

6

4

39

44

2

51

56

14

74

8

Trombone

♩ = 112,000061

7 **15**

26 **4** **6** **4**

38

43 **2**

50

55 **14**

72 **2**

79

83

Percussion

♩ = 112,000061

5

8

10

12

14

16

18

20

23

V.S.

Percussion

25

27

29

31

33

35

37

39

41

43

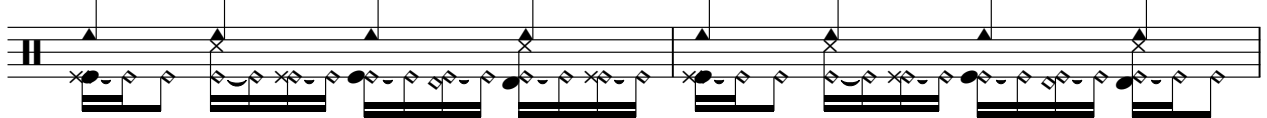

45

47

49

51

53

55

57

59

61

63

V.S.

65

67

69

71

73

75

77

79

81

83

Alto Xylophone

♩ = 112,000061

4 14

21 6

30 6 3

39 22

64

68

72 3

79 4

Kora

♩ = 112,000061
RUMBAMED

5

9

12

15

18

21

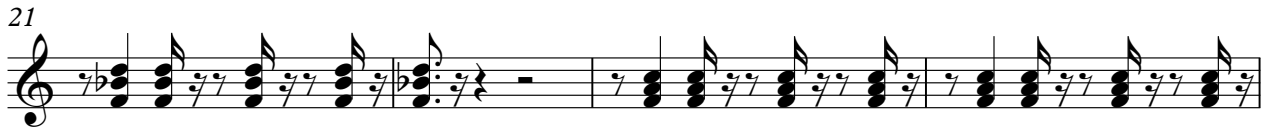

25

28

31

34

V.S.

67

70

73

76

79

82

Electric Bass

♩ = 112,000061

7

13

18

24

30

36

41

46

51

V.S.

56

61

66

71

76

81

FM Synth

♩ = 112,000061

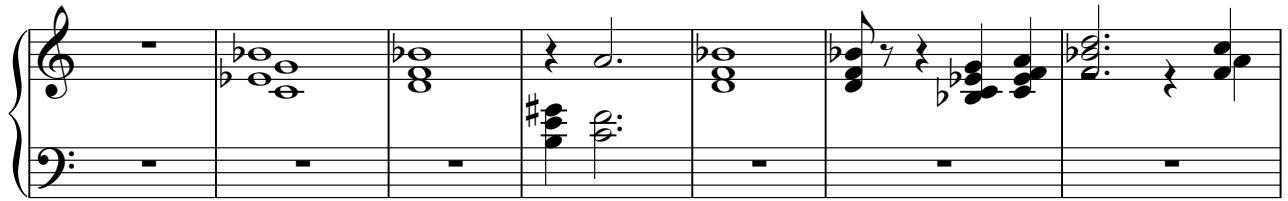

8

15

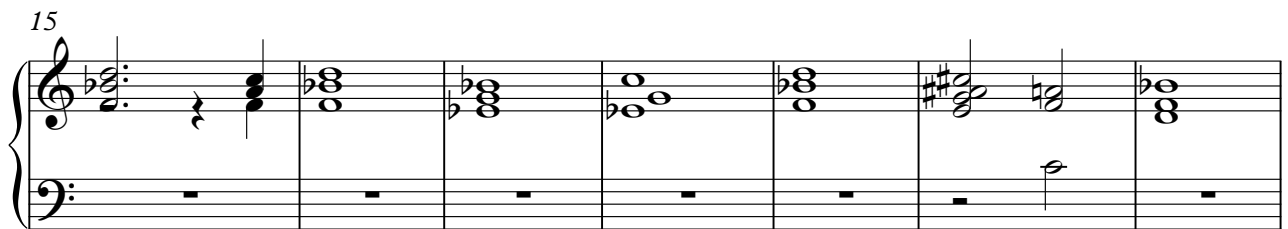

22

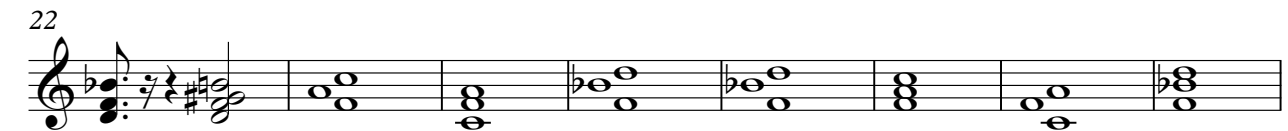

30

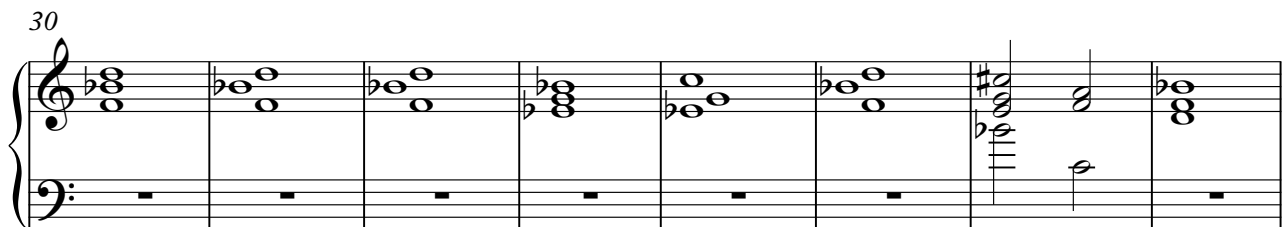

38

V.S.

45

52

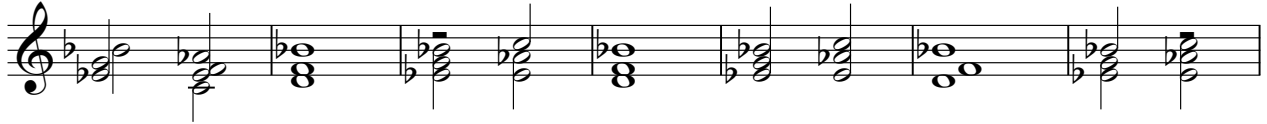

59

66

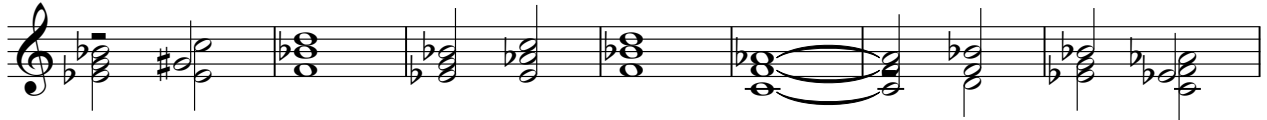

73

80

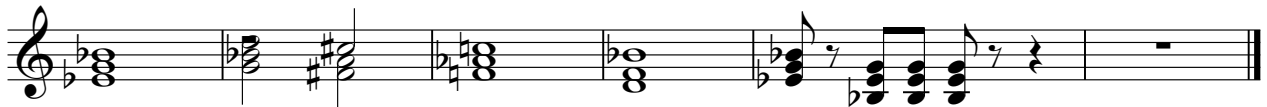

Tape Sampler Keyboard [Strings]

♩ = 112,000061
