

Diversen Dans Muziek - Schneewalzer Wals

♩ = 220,000000

Clarinet in Bb

Baroque Trumpet

Tuba

HitBit

Percussion

Kora

Electric Bass

Percussive Organ

Bandoneon

♩ = 220,000000

Viola

5

Bar. Tpt.

Tba.

Perc.

Kora

E. Bass

Band.

8

Bar. Tpt.

Tba.

Perc.

Kora

E. Bass

Band.

11

Bar. Tpt.

Tba.

Perc.

Kora

E. Bass

Band.

14

Bar. Tpt.
Tba.
Perc.
Kora
E. Bass
Band.

17

Bar. Tpt.
Tba.
Perc.
Kora
E. Bass
Band.

20

Bar. Tpt.

Tba.

Perc.

Kora

E. Bass

Band.

23

Bar. Tpt.

Tba.

Perc.

Kora

E. Bass

Band.

26

Bar. Tpt.
Tba.
Perc.
Kora
E. Bass
Band.

29

Bar. Tpt.
Tba.
Perc.
Kora
E. Bass
Perc. Organ
Band.

32

Bar. Tpt.

Tba.

Perc.

Kora

E. Bass

Perc. Organ

Band.

35

Bar. Tpt.

Tba.

Perc.

Kora

E. Bass

Perc. Organ

Band.

38

Bar. Tpt.

Tba.

Perc.

Kora

E. Bass

Perc. Organ

Band.

41

Bar. Tpt.

Tba.

Perc.

Kora

E. Bass

Perc. Organ

Band.

44

Bar. Tpt.
Tba.
Perc.
Kora
E. Bass
Perc. Organ
Band.

47

Bar. Tpt.
Tba.
Perc.
Kora
E. Bass
Perc. Organ
Band.

50

Bar. Tpt.
Tba.
Perc.
Kora
E. Bass
Perc. Organ
Band.

53

Bar. Tpt.
Tba.
Perc.
Kora
E. Bass
Perc. Organ
Band.
Vla.

56

Bar. Tpt.
Tba.
Perc.
Kora
E. Bass
Perc. Organ
Band.
Vla.

59

Bar. Tpt.
Tba.
Perc.
Kora
E. Bass
Perc. Organ
Band.
Vla.

62

Bar. Tpt.
Tba.
Perc.
Kora
E. Bass
Perc. Organ
Band.
Vla.

65

Bar. Tpt.
Tba.
Perc.
Kora
E. Bass
Perc. Organ
Band.
Vla.

68

Bar. Tpt.
Tba.
Perc.
Kora
E. Bass
Perc. Organ
Band.
Vla.

71

Bar. Tpt.
Tba.
Perc.
Kora
E. Bass
Perc. Organ
Band.
Vla.

74

Bar. Tpt.
Tba.
Perc.
Kora
E. Bass
Perc. Organ
Band.
Vla.

77

Cl.
Bar. Tpt.
Tba.
Perc.
Kora
E. Bass
Perc. Organ
Band.
Vla.

80

Cl.
Tba.
Perc.
Kora
E. Bass
Band.
Vla.

83

Cl.
Tba.
Perc.
Kora
E. Bass
Band.
Vla.

86

Cl.
Tba.
Perc.
Kora
E. Bass
Band.
Vla.

89

Cl.
Tba.
Perc.
Kora
E. Bass
Band.
Vla.

92

Cl.
Tba.
Perc.
Kora
E. Bass
Band.
Vla.

95

Cl.
Tba.
Perc.
Kora
E. Bass
Band.
Vla.

98

Cl.

Tba.

Perc.

Kora

E. Bass

Band.

Vla.

101

Cl.

Tba.

Perc.

Kora

E. Bass

Perc. Organ

Band.

Vla.

104

Cl.
Tba.
Perc.
Kora
E. Bass
Perc. Organ
Band.
Vla.

107

Cl.
Tba.
Perc.
Kora
E. Bass
Perc. Organ
Band.
Vla.

110

Cl.
Tba.
Perc.
Kora
E. Bass
Perc. Organ
Band.
Vla.

113

Cl.
Tba.
Perc.
Kora
E. Bass
Perc. Organ
Band.
Vla.

116

Cl.
Tba.
Perc.
Kora
E. Bass
Perc. Organ
Band.
Vla.

119

Cl.
Tba.
Perc.
Kora
E. Bass
Perc. Organ
Band.
Vla.

122

Cl.

Tba.

Perc.

Kora

E. Bass

Perc. Organ

Band.

Vla.

125

Cl.

Bar. Tpt.

Tba.

Perc.

Kora

E. Bass

Perc. Organ

Band.

Vla.

128

Cl.

Bar. Tpt.

Tba.

Perc.

Kora

E. Bass

Perc. Organ

Band.

Vla.

131

Cl.

Bar. Tpt.

Tba.

Perc.

Kora

E. Bass

Perc. Organ

Band.

Vla.

134

Cl.

Bar. Tpt.

Tba.

Perc.

Kora

E. Bass

Perc. Organ

Band.

Vla.

137

Cl.

Bar. Tpt.

Tba.

Perc.

Kora

E. Bass

Perc. Organ

Band.

Vla.

140

Cl.

Bar. Tpt.

Tba.

Perc.

Kora

E. Bass

Perc. Organ

Band.

Vla.

143

Cl.

Bar. Tpt.

Tba.

Perc.

Kora

E. Bass

Perc. Organ

Band.

Vla.

146

Cl.

Bar. Tpt.

Tba.

Perc.

Kora

E. Bass

Perc. Organ

Band.

Vla.

Detailed description of the musical score: The score is for measures 146 and 147. The Clarinet (Cl.) and Baritone Trumpet (Bar. Tpt.) parts play a melodic line starting with a half note G4 in measure 146, followed by quarter notes A4, B4, C5, D5, and E5 in measure 147. The Trombone (Tba.) part has a half note G3 in measure 146, a half note F3 in measure 147, and rests in measure 148. The Percussion (Perc.) part has a steady eighth-note pattern. The Kora part has a rhythmic accompaniment with eighth notes and rests. The Electric Bass (E. Bass) part has a half note G2 in measure 146, a half note F2 in measure 147, and rests in measure 148. The Percussion Organ part has a half note G3 in measure 146, a half note F3 in measure 147, and a long note in measure 148. The Band part has a rhythmic accompaniment with eighth notes and rests. The Viola (Vla.) part has a half note G3 in measure 146, a half note F3 in measure 147, and a melodic line in measure 148.

148

Cl.

Bar. Tpt.

Tba.

Perc.

Kora

E. Bass

Perc. Organ

Band.

Vla.

Diversen Dans Muziek - Schneewalzer Wals

Clarinet in B \flat

$\text{♩} = 120,000000$

76

80

86

92

98

103

109

115

121

126

V.S.

Baroque Trumpet

Diversen Dans Muziek - Schneewalzer Wals

$\text{♩} = 120,000000$

2

6

12

18

24

29

34

40

46

52

V.S.

Baroque Trumpet

57

63

69

74

78

130

137

143

147

150

Diversen Dans Muziek - Schneewalzer Wals

Tuba

$\text{♩} = 120,000000$
2

6

12

18

24

29

34

40

46

52

V.S.

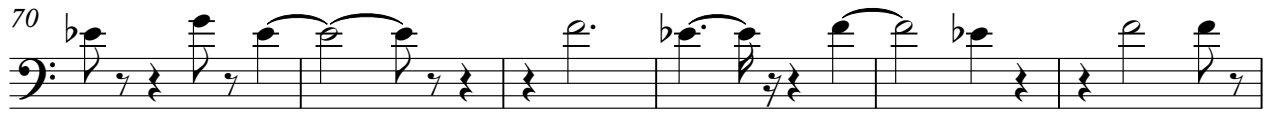
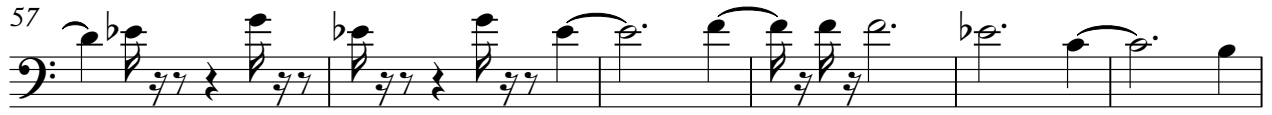

Tuba

116

122

127

132

139

145

150

2

Diversen Dans Muziek - Schneewalzer Wals

Percussion

♩ = 120,000000
HitBit 2

8

14

20

26

32

38

44

50

56

V.S.

62

68

73

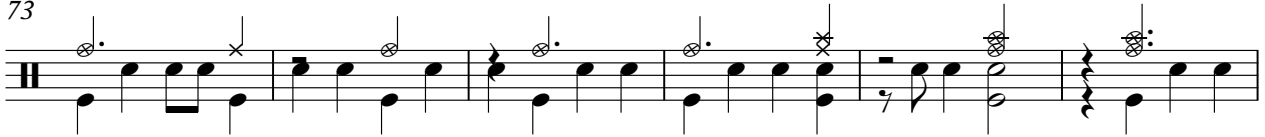

79

85

91

97

102

108

114

Percussion

120

126

132

138

143

147

150

2

Diversen Dans Muziek - Schneewalzer Wals

Kora

♩ = 120,000000

V.S.

122

126

130

134

138

142

146

150

2

♩ = 120,000000

2

8

15

22

29

36

43

50

56

63

70

77

84

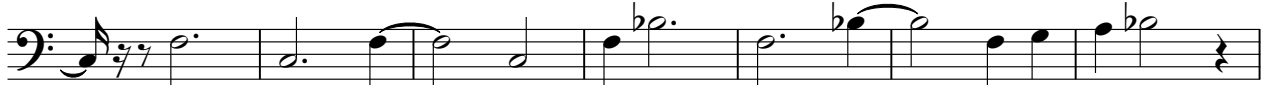

91

98

105

112

119

125

131

138

144

150

2

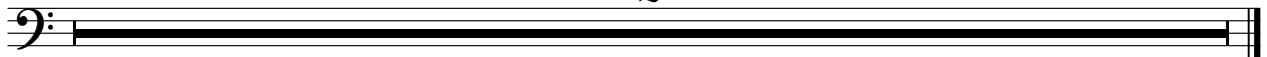

♩ = 120,000000

29

35

43

50

56

61

66

72

77

24

Percussive Organ

102

109

116

123

128

133

138

144

150

2

Bandoneon

Diversen Dans Muziek - Schneewalzer Wals

♩ = 120,000000

2

5

8

11

14

17

20

23

V.S.

26

29

32

35

38

41

44

47

50

53

56

59

62

65

68

71

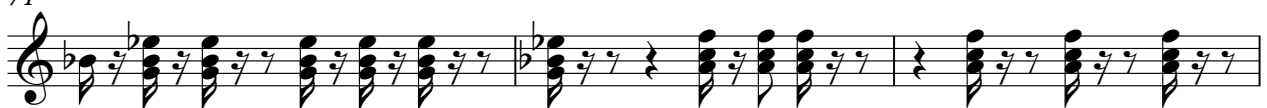

V.S.

74

77

80

83

86

89

91

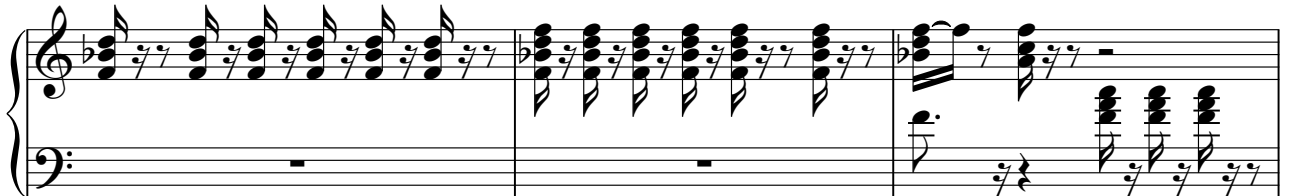

94

97

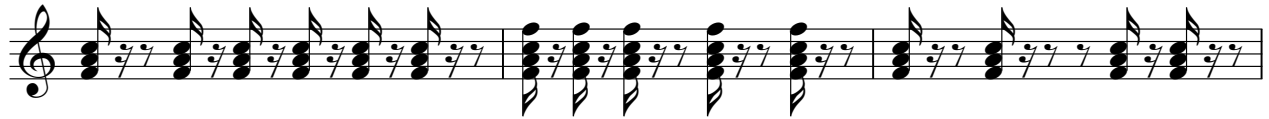

100

103

106

109

112

115

118

V.S.

121

124

127

130

133

136

139

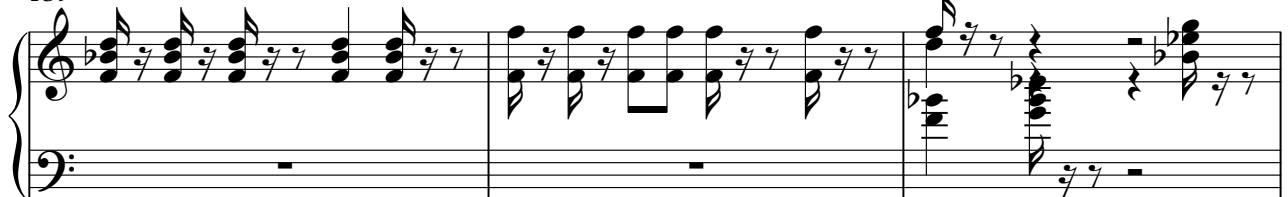

142

145

148

150

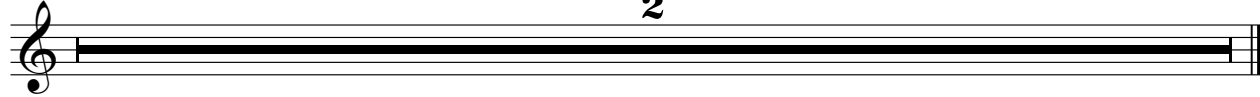

Diversen Dans Muziek - Schneewalzer Wals

Viola

$\text{♩} = 120,000000$
53

58

64

70

75

80

85

90

96

101

V.S.

2

Viola

106

111

116

122

127

133

139

145

150

2