

Diversen Dans Muziek - Wals 2

♩ = 120,000000

4

MIDI MIDI MIDI MIDI MIDI

6

MIDI MIDI MIDI MIDI MIDI

10

MIDI

MIDI

MIDI

MIDI

MIDI

12

MIDI

MIDI

MIDI

MIDI

MIDI

14

MIDI

MIDI

MIDI

MIDI

MIDI

16

MIDI

MIDI

MIDI

MIDI

MIDI

22

MIDI

MIDI

MIDI

MIDI

MIDI

MIDI

24

MIDI

MIDI

MIDI

MIDI

MIDI

MIDI

26

MIDI

MIDI

MIDI

MIDI

MIDI

MIDI

28

MIDI

MIDI

MIDI

MIDI

MIDI

MIDI

31

MIDI MIDI MIDI MIDI MIDI

33

MIDI MIDI MIDI MIDI MIDI

35

MIDI

MIDI

MIDI

MIDI

MIDI

MIDI

38

MIDI

MIDI

MIDI

MIDI

MIDI

MIDI

44

MIDI

MIDI

MIDI

MIDI

MIDI

MIDI

46

MIDI

MIDI

MIDI

MIDI

MIDI

MIDI

48

MIDI

MIDI

MIDI

MIDI

MIDI

MIDI

51

MIDI

MIDI

MIDI

MIDI

MIDI

MIDI

54

MIDI MIDI MIDI MIDI MIDI

56

MIDI MIDI MIDI MIDI MIDI

58

MIDI

MIDI

MIDI

MIDI

MIDI

MIDI

60

MIDI

MIDI

MIDI

MIDI

MIDI

MIDI

62

MIDI

MIDI

MIDI

MIDI

MIDI

MIDI

64

MIDI

MIDI

MIDI

MIDI

MIDI

MIDI

65

MIDI MIDI MIDI MIDI MIDI

6 6

66

MIDI MIDI MIDI MIDI MIDI

68

MIDI MIDI MIDI MIDI MIDI

70

MIDI MIDI MIDI MIDI MIDI

72 19

MIDI MIDI MIDI MIDI MIDI

74

MIDI MIDI MIDI MIDI MIDI

80

MIDI

MIDI

MIDI

MIDI

MIDI

MIDI

82

MIDI

MIDI

MIDI

MIDI

MIDI

MIDI

88

MIDI MIDI MIDI MIDI MIDI

90

MIDI MIDI MIDI MIDI MIDI

93

MIDI MIDI MIDI MIDI MIDI

96

MIDI MIDI MIDI MIDI MIDI

98

MIDI MIDI MIDI MIDI MIDI

100

MIDI MIDI MIDI MIDI MIDI

109

MIDI

MIDI

MIDI

MIDI

MIDI

MIDI

111

MIDI

MIDI

MIDI

MIDI

MIDI

MIDI

113

MIDI

MIDI

MIDI

MIDI

MIDI

MIDI

115

MIDI

MIDI

MIDI

MIDI

MIDI

MIDI

123

MIDI MIDI MIDI MIDI MIDI

125

MIDI MIDI MIDI MIDI MIDI

Diversen Dans Muziek - Wals 2

MIDI

♩ = 120,000000

V.S.

86

91

95

99

103

107

111

115

119

124

Diversen Dans Muziek - Wals 2

MIDI

♩ = 120,000000

V.S.

2

MIDI

34

38

42

46

50

54

58

62

66

69

MIDI

72

76

80

83

86

89

92

95

99

102

V.S.

4

105

MIDI

109

112

115

118

123

70

74

79

84

89

94

99

104

109

V.S.

114

119

124

Diversen Dans Muziek - Wals 2

MIDI

♩ = 120,000000

7

12

16

19

21

23

27

31

34

V.S.

39

43

47

53

57

61

66

70

73

75

77

80

82

85

88

95

99

104

110

114

V.S.

118

3

2

123

125

Diversen Dans Muziek - Wals 2

MIDI

$\text{♩} = 120,000000$

V.S.

V.S.

- 95: Treble clef, key signature of one flat (B-flat). The melody begins with a quarter rest, followed by a quarter note G4, a quarter note A4, and a quarter note B4.
- 99: Treble clef, key signature of one flat. The melody continues with a quarter note C5, a quarter note B4, and a quarter note A4.
- 102: Treble clef, key signature of one flat. The melody continues with a quarter note G4, a quarter note F4, and a quarter note E4.
- 105: Treble clef, key signature of one flat. The melody continues with a quarter note D4, a quarter note C4, and a quarter note B3.
- 108: Treble clef, key signature of one flat. The melody continues with a quarter note A3, a quarter note G3, and a quarter note F3.
- 111: Treble clef, key signature of one flat. The melody continues with a quarter note E3, a quarter note D3, and a quarter note C3.
- 114: Treble clef, key signature of one flat. The melody continues with a quarter note B2, a quarter note A2, and a quarter note G2.
- 117: Treble clef, key signature of one flat. The melody continues with a quarter note F2, a quarter note E2, and a quarter note D2.
- 121: Treble clef, key signature of one flat. The melody continues with a quarter note C2, a quarter note B1, and a quarter note A1.
- 125: Treble clef, key signature of one flat. The melody concludes with a quarter note G1, a quarter note F1, and a quarter note E1.

Diversen Dans Muziek - Wals 2

MIDI

♩ = 120,000000

7

10

17

21

26

31

37

43

49

53

57

61

65

69

74

79

83

87

93

99

105

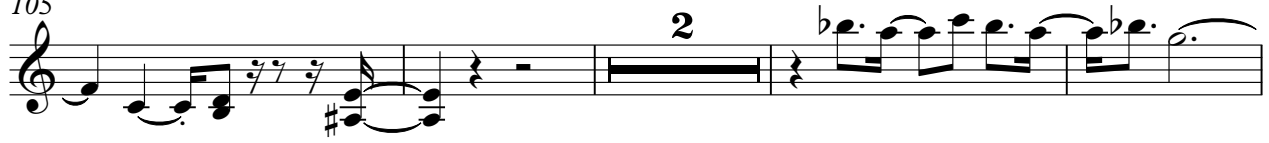

111

117

