

Diversen Dans Muziek - Wals 3

♩ = 120,000000

MIDI 1

MIDI 2

MIDI 3

MIDI 4

MIDI 5

MIDI 6

♩ = 120,000000

3

MIDI

MIDI

MIDI

MIDI

MIDI

MIDI

5

MIDI

MIDI

MIDI

MIDI

MIDI

MIDI

7

MIDI

MIDI

MIDI

MIDI

MIDI

MIDI

9

MIDI

MIDI

MIDI

MIDI

MIDI

MIDI

MIDI 16

MIDI

MIDI

MIDI

MIDI

MIDI

MIDI

MIDI 18

MIDI

MIDI

MIDI

MIDI

MIDI

MIDI

29

MIDI

MIDI

MIDI

MIDI

MIDI

MIDI

31

MIDI

MIDI

MIDI

MIDI

MIDI

MIDI

33

MIDI

MIDI

MIDI

MIDI

MIDI

MIDI

35

MIDI

MIDI

MIDI

MIDI

MIDI

MIDI

37

MIDI

MIDI

MIDI

MIDI

MIDI

39

MIDI

MIDI

MIDI

MIDI

MIDI

MIDI

41

MIDI

MIDI

MIDI

MIDI

MIDI

MIDI

43

MIDI

MIDI

MIDI

MIDI

MIDI

MIDI

46

MIDI

MIDI

MIDI

MIDI

MIDI

MIDI

47

MIDI

MIDI

MIDI

MIDI

MIDI

MIDI

48

MIDI

MIDI

MIDI

MIDI

MIDI

MIDI

50

MIDI

MIDI

MIDI

MIDI

MIDI

MIDI

59

MIDI

MIDI

MIDI

MIDI

MIDI

MIDI

60

MIDI

MIDI

MIDI

MIDI

MIDI

MIDI

65

MIDI

MIDI

MIDI

MIDI

MIDI

MIDI

67

MIDI

MIDI

MIDI

MIDI

MIDI

MIDI

73

MIDI

MIDI

MIDI

MIDI

MIDI

MIDI

74

MIDI

MIDI

MIDI

MIDI

MIDI

MIDI

77

MIDI

MIDI

MIDI

MIDI

MIDI

MIDI

78

MIDI

MIDI

MIDI

MIDI

MIDI

MIDI

79

MIDI

MIDI

MIDI

MIDI

MIDI

MIDI

80

MIDI

MIDI

MIDI

MIDI

MIDI

MIDI

81

MIDI

MIDI

MIDI

MIDI

MIDI

MIDI

83

MIDI

MIDI

MIDI

MIDI

MIDI

MIDI

84

MIDI

MIDI

MIDI

MIDI

MIDI

MIDI

This block contains the MIDI notation for measures 84 and 85. It consists of six staves. The first four staves are grouped by a brace on the left. The first staff is in treble clef, the second in alto clef, the third in treble clef, and the fourth in bass clef. The fifth staff is in bass clef and contains a whole note chord with a fermata. The sixth staff is in treble clef. Measure 84 features a melodic line in the first staff with a triplet of eighth notes, and a bass line in the fourth staff. Measure 85 continues the melodic and bass lines, with a triplet of eighth notes in the first staff and a bass line with a fermata in the fifth staff.

85

MIDI

MIDI

MIDI

MIDI

MIDI

MIDI

This block contains the MIDI notation for measures 85 and 86. It consists of six staves. The first four staves are grouped by a brace on the left. The first staff is in treble clef, the second in alto clef, the third in treble clef, and the fourth in bass clef. The fifth staff is in bass clef and contains a whole note chord with a fermata. The sixth staff is in treble clef. Measure 85 features a melodic line in the first staff with a triplet of eighth notes, and a bass line in the fourth staff. Measure 86 continues the melodic and bass lines, with a triplet of eighth notes in the first staff and a bass line with a fermata in the fifth staff.

88

MIDI

MIDI

MIDI

MIDI

MIDI

MIDI

89

MIDI

MIDI

MIDI

MIDI

MIDI

MIDI

90

MIDI

MIDI

MIDI

MIDI

MIDI

MIDI

91

MIDI

MIDI

MIDI

MIDI

MIDI

MIDI

94

MIDI

MIDI

MIDI

MIDI

MIDI

MIDI

95

MIDI

MIDI

MIDI

MIDI

MIDI

MIDI

96

MIDI

MIDI

MIDI

MIDI

MIDI

MIDI

97

MIDI

MIDI

MIDI

MIDI

MIDI

MIDI

Diversen Dans Muziek - Wals 3

MIDI

♩ = 120,000000

V.S.

36

39

42

45

48

51

54

57

60

63

66

69

72

74

77

79

81

84

87

90

93

95

96

Diversen Dans Muziek - Wals 3

MIDI

♩ = 120,000000

5

9

13

17

21

24

28

31

35

V.S.

38

40

43

46

48

51

54

58

61

65

68

3

71

3

74

3

76

3

79

6 3 6 3 3

82

3

84

3

87

3

90

3

92

3

V.S.

Diversen Dans Muziek - Wals 3

MIDI

♩ = 120,000000

4

7

10

13

15

19

22

25

28

V.S.

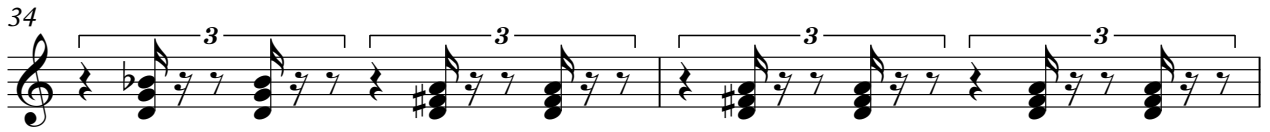

59

62

65

68

71

74

77

79

81

84

V.S.

87

90

93

96

Diversen Dans Muziek - Wals 3

MIDI

♩ = 120,000000

V.S.

77

81

85

89

94

96

Diversen Dans Muziek - Wals 3

MIDI

♩ = 120,000000

6

10

14

19

23

27

31

36

41

V.S.

MIDI

45

49

53

56

62

65

71

77

82

89

95

MIDI

3

Diversen Dans Muziek - Wals 3

MIDI

♩ = 120,000000

5

8

11

13

15

18

21

23

25

V.S.

V.S.

