

Diversen Dans Muziek - Wals 4

♩ = 120,000000

MIDI

MIDI

MIDI

MIDI

MIDI

♩ = 120,000000

MIDI

MIDI

3

MIDI

MIDI

MIDI

MIDI

MIDI

MIDI

5

MIDI

MIDI

MIDI

MIDI

MIDI

MIDI

7

MIDI

MIDI

MIDI

MIDI

MIDI

MIDI

9

MIDI

MIDI

MIDI

MIDI

MIDI

MIDI

11

MIDI

MIDI

MIDI

MIDI

MIDI

MIDI

13

MIDI

MIDI

MIDI

MIDI

MIDI

MIDI

15

MIDI

MIDI

MIDI

MIDI

MIDI

MIDI

17

MIDI

MIDI

MIDI

MIDI

MIDI

MIDI

MIDI

19

MIDI

MIDI

MIDI

MIDI

MIDI

MIDI

20

MIDI

MIDI

MIDI

MIDI

MIDI

MIDI

22

MIDI

MIDI

MIDI

MIDI

MIDI

MIDI

MIDI

MIDI

MIDI

MIDI

MIDI

MIDI

24

MIDI

MIDI

MIDI

MIDI

MIDI

MIDI

26

MIDI

MIDI

MIDI

MIDI

MIDI

MIDI

28

MIDI

MIDI

MIDI

MIDI

MIDI

MIDI

30

MIDI

MIDI

MIDI

MIDI

MIDI

MIDI

32

MIDI

MIDI

MIDI

MIDI

MIDI

MIDI

38

MIDI

MIDI

MIDI

MIDI

MIDI

MIDI

40

MIDI

MIDI

MIDI

MIDI

MIDI

MIDI

MIDI

42

MIDI

MIDI

MIDI

MIDI

MIDI

MIDI

MIDI

44

MIDI

MIDI

MIDI

MIDI

MIDI

MIDI

MIDI

46

MIDI

MIDI

MIDI

MIDI

MIDI

MIDI

MIDI

48

MIDI

MIDI

MIDI

MIDI

MIDI

MIDI

50

MIDI

MIDI

MIDI

MIDI

MIDI

MIDI

52

MIDI

MIDI

MIDI

MIDI

MIDI

MIDI

54

MIDI

MIDI

MIDI

MIDI

MIDI

MIDI

MIDI

56

MIDI

MIDI

MIDI

MIDI

MIDI

MIDI

MIDI

MIDI

MIDI

MIDI

MIDI

MIDI

60

MIDI

MIDI

MIDI

MIDI

MIDI

MIDI

62

MIDI

MIDI

MIDI

MIDI

MIDI

MIDI

64

MIDI

MIDI

MIDI

MIDI

MIDI

MIDI

66

MIDI

MIDI

MIDI

MIDI

MIDI

MIDI

68

MIDI

MIDI

MIDI

MIDI

MIDI

MIDI

70

MIDI

MIDI

MIDI

MIDI

MIDI

MIDI

72

MIDI

MIDI

MIDI

MIDI

MIDI

MIDI

73

MIDI

MIDI

MIDI

MIDI

MIDI

MIDI

75

MIDI

MIDI

MIDI

MIDI

MIDI

MIDI

77

MIDI

MIDI

MIDI

MIDI

MIDI

MIDI

79

MIDI

MIDI

MIDI

MIDI

MIDI

MIDI

81

MIDI

MIDI

MIDI

MIDI

MIDI

MIDI

83

MIDI

MIDI

MIDI

MIDI

MIDI

MIDI

85

MIDI

MIDI

MIDI

MIDI

MIDI

MIDI

MIDI

87

MIDI

MIDI

MIDI

MIDI

MIDI

MIDI

89

MIDI

MIDI

MIDI

MIDI

MIDI

MIDI

91

MIDI

MIDI

MIDI

MIDI

MIDI

MIDI

95

MIDI

MIDI

MIDI

MIDI

MIDI

MIDI

48

3

97

MIDI

MIDI

MIDI

MIDI

MIDI

MIDI

99

MIDI

MIDI

MIDI

MIDI

MIDI

MIDI

MIDI

MIDI

MIDI

MIDI

MIDI

MIDI

101

MIDI

MIDI

MIDI

MIDI

MIDI

MIDI

103

MIDI

MIDI

MIDI

MIDI

MIDI

MIDI

105

MIDI

MIDI

MIDI

MIDI

MIDI

MIDI

107

MIDI

MIDI

MIDI

MIDI

MIDI

MIDI

109

MIDI

MIDI

MIDI

MIDI

MIDI

MIDI

111

MIDI

MIDI

MIDI

MIDI

MIDI

MIDI

MIDI

113

MIDI

MIDI

MIDI

MIDI

MIDI

MIDI

MIDI

MIDI

MIDI

MIDI

MIDI

MIDI

115

MIDI

MIDI

MIDI

MIDI

MIDI

MIDI

MIDI

117

MIDI

MIDI

MIDI

MIDI

MIDI

MIDI

MIDI

118

MIDI

MIDI

MIDI

MIDI

MIDI

MIDI

♩ = 120,000000

6

11

15

19

24

29

33

37

40

V.S.

43

46

49

52

56

61

65

69

74

79

83

86

89

93

98

102

106

110

114

117

Diversen Dans Muziek - Wals 4

V.S.

43

45

48

51

54

59

63

67

72

77

81

85

88

92

97

101

105

109

113

117

♩ = 120,000000

5

8

12

16

20

23

26

30

34

V.S.

37

41

45

49

53

56

60

64

68

72

76

80

83

86

89

92

95

98

101

104

V.S.

107

111

114

117

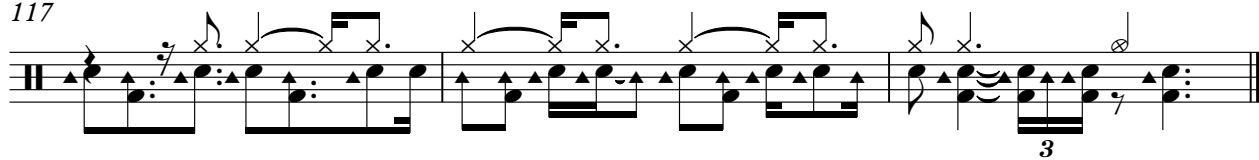

♩ = 120,000000

4

7

10

13

16

18

20

22

25

V.S.

28

31

33

35

37

39

41

43

45

47

3

MIDI

49

51

54

57

60

63

65

67

69

71

3

V.S.

73

75

78

81

83

86

88

91

94

97

♩ = 120,000000

4

7

10

13

16

18

20

22

25

V.S.

28

31

33

35

37

39

41

43

45

47

3

49  **MID**

51 

54 

57 

60 

62 

64 

66 

68 

70 

V.S.

72

74

76

79

81

83

85

87

90

93

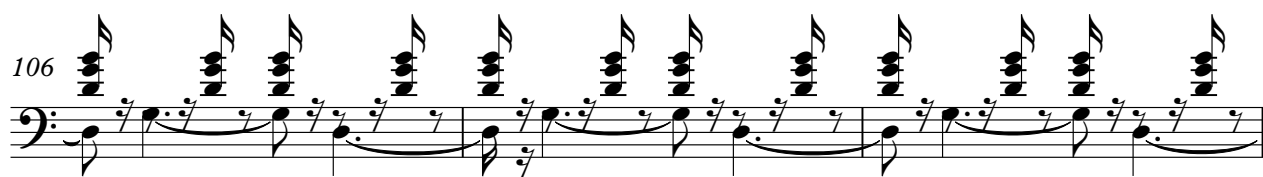
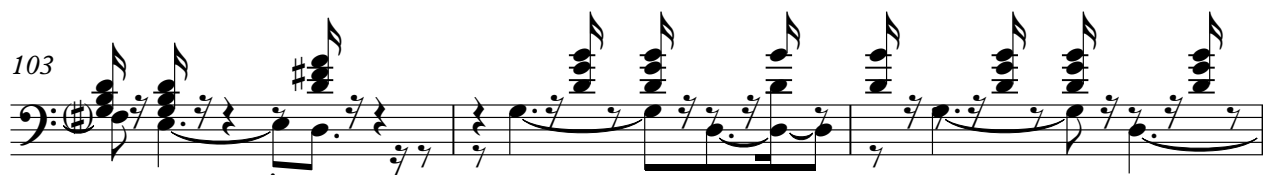

♩ = 120,000000

6

10

15

20

23

25

28

31

34

V.S.

37

39

42

45

47

50

53

56

60

66

70

73

75

79

82

85

87

93

99

103

V.S.

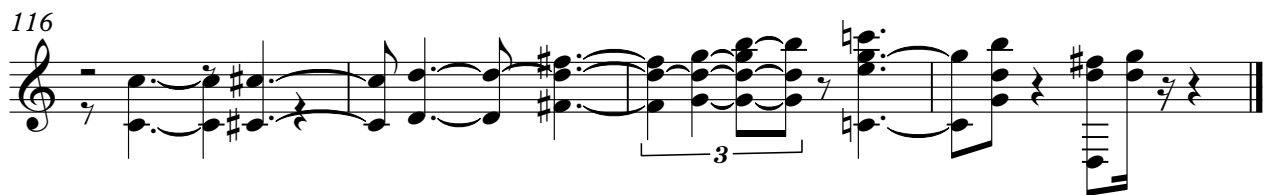
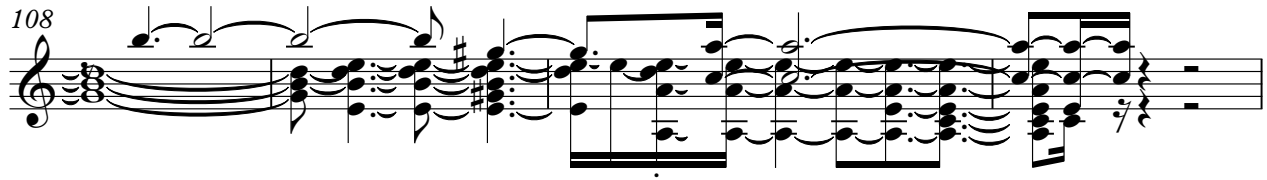

♩ = 120,000000

3

8

11

15

19

23

28

33

37

43

V.S.

48

54

58

62

66

70

75

80

84

87

91

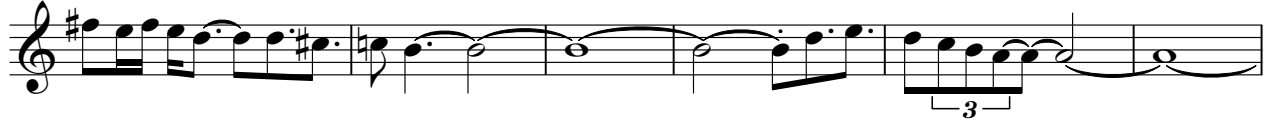

97

103

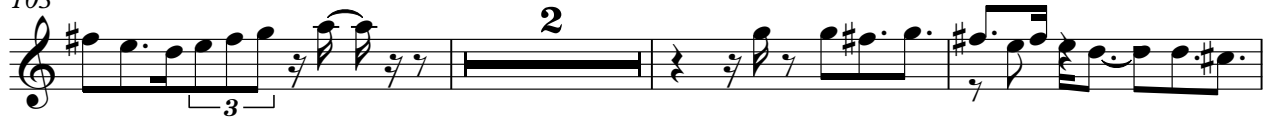

108

113

117

