

Diversen Kerst Muziek Traditional - Oh Du Frohliche Oh

♩ = 80,000000

Tromp. 1
Tromp. 1

Tromp. 2
Tromp. 2

Posaunen
Posaunen

Tuba
Tuba

Kleine T
Kleine Tr.

Pauke D
Pauke D

Pauke A
Pauke A

Castagne
Castagnets

Tambouri
Tambourin

Glocken
Glocken

Chor
Chor

Orgel
Orgel

Streiche
Streicher

2

10

Tambouri

Chor

Orgel

13

Kleine T

Tambouri

Chor

Orgel

15

Kleine T

Tambouri

Chor

Orgel

17

Kleine T

Tambouri

Chor

Orgel

19

Tambouri

Chor

Orgel

22

Tuba

Kleine T

Chor

Orgel

25

Tuba

Kleine T

Chor

Orgel

28

Tuba

Kleine T

Pauke D

Chor

Orgel

30

Tuba

Kleine T

Castagne

Tambouri

Chor

Orgel

Streiche

32

Tuba

Kleine T

Castagne

Tambouri

Chor

Orgel

Streiche

34

Tuba

Kleine T

Tambouri

Chor

Orgel

Streiche

37

Tromp. 1

Tromp. 2

Posaunen

Tuba

Kleine T

Pauke D

Castagne

Tambouri

Glocken

Chor

Orgel

Streiche

40

Tromp. 1

Tromp. 2

Posaunen

Tuba

Kleine T

Castagne

Tambouri

Chor

Orgel

Streiche

43

46

47

Tromp. 1

Tromp. 2

Posaunen

Tuba

Kleine T

Castagne

Tambouri

Chor

Orgel

Streiche

49

Tromp. 1

Tromp. 2

Posaunen

Tuba

Kleine T

Pauke D

Castagne

Tambouri

Chor

Orgel

Streiche

51

Tromp. 1

Tromp. 2

Posaunen

Tuba

Kleine T

Castagne

Tambouri

Chor

Orgel

Streiche

53

55

- Orgel:** Treble and Bass clefs, playing sustained chords with fermatas.

57

Posaunen

Kleine T

Pauke D

Castagne

Tambouri

Glocken

Chor

Orgel

Streiche

Tromp. 1

Diversen Kerst Muziek Traditional - Oh Du Frohliche Oh

♩ = 80,000000

Tromp. 1

Tromp. 1

37

42

47

49

51

Diversen Kerst Muziek Traditional - Oh Du Frohliche Oh

Tromp. 2

♩ = 80,000000

Tromp. 2

Tromp. 2

37

42

48

51

Posaunen

Diversen Kerst Muziek Traditional - Oh Du Frohliche Oh

♩ = 80,000000

Posaunen
Posaunen

37

42

48

53

Tuba

Diversen Kerst Muziek Traditional - Oh Du Frohliche Oh

♩ = 80,000000

Tuba
Tuba

21

27

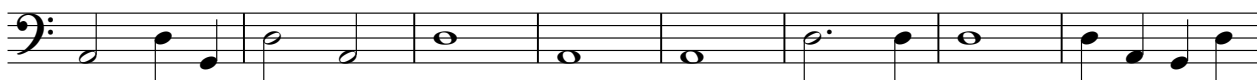

35

42

49

6

Kleine T

Diversen Kerst Muziek Traditional - Oh Du Frohliche Oh

♩ = 80,000000

Kleine T
Kleine Tr.

4/4

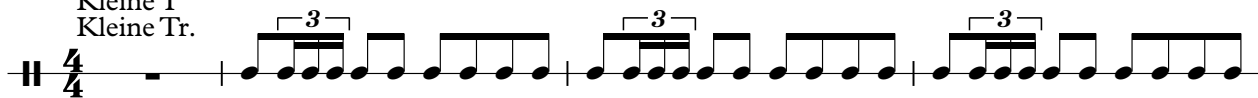

5

16

23

26

29

32

35

38

41

V.S.

2

Kleine T

44

47

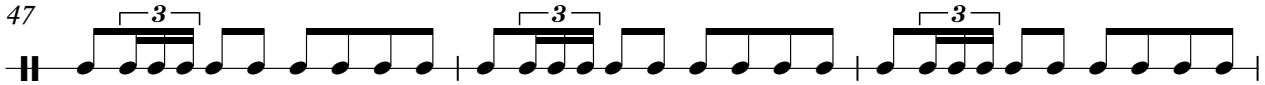

50

53

56

Diversen Kerst Muziek Traditional - Oh Du Frohliche Oh

Pauke D

♩ = 80,000000

Pauke D
Pauke D

28 7

37 7 3

49 3 2

56

Pauke A

Diversen Kerst Muziek Traditional - Oh Du Frohliche Oh

♩ = 80,000000
Pauke A

53

55

Castagne

Diversen Kerst Muziek Traditional - Oh Du Frohliche Oh

♩ = 80,000000

Castagne
Castagnets

29

32

39

42

45

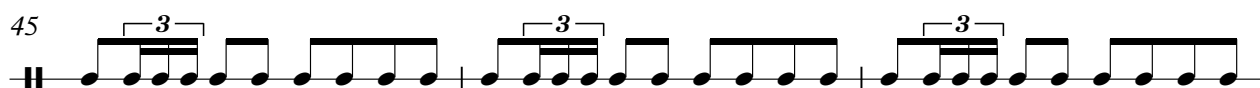

48

51

54

56

Tambouri

Diversen Kerst Muziek Traditional - Oh Du Frohliche Oh

♩ = 80,000000

Tambouri
Tambourin

5

4/4

9

12

15

18

21

8

33

39

45

51

V.S.

2

Tambouri

55

Glocken

Diversen Kerst Muziek Traditional - Oh Du Frohliche Oh

♩ = 80,000000
Glocken

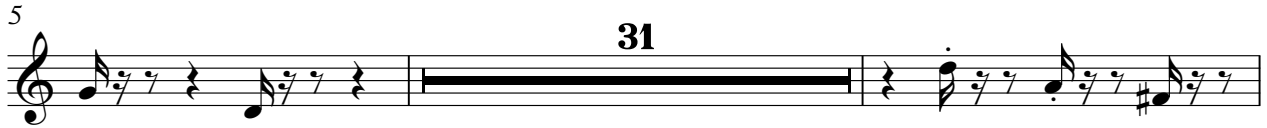

Diversen Kerst Muziek Traditional - Oh Du Frohliche Oh

Chor

♩ = 80,000000
Chor 5

12

20

26

32

38

44

50

55

Diversen Kerst Muziek Traditional - Oh Du Frohliche Oh

Orgel

♩ = 80,000000
Orgel

V.S.

30

32

35

41

46

48

51

55

Diversen Kerst Muziek Traditional - Oh Du Frohliche Oh

Streiche

♩ = 80,000000
Streiche
Streicher

24

