

♩ = 107,000130

Panpipes

Panpipes

Harp

Quintus

Tape Sampler Keyboard [Strings]

♩ = 107,000130

Viola

Viola

Violoncello

OHDUFROL

Solo

6

Hp.

Vla.

Vla.

Vc.

10

Pan.

Hp.

Tape Smp. Str

Vla.

Vla.

Vc.

18

Hp.

Tape Smp. Str

Vla.

Vla.

Vc.

22

Pan.

Hp.

Q.

Tape Smp. Str

Vla.

Vla.

Vc.

27

Pan.

Hp.

Q.

Tape Smp. Str

Vla.

Vla.

Vc.

34

Hp.

Tape Smp. Str

Vla.

Vc.

3

3

38

Pan.

Hp.

Q.

Tape Smp. Str

Vla.

Vc.

42

Hp.

Q.

Solo

46

Pan.
Pan.
Hp.
Q.
Solo

51

Pan.
Pan.
Hp.
Q.
Solo

55

60

64

Pan.

Hp.

Vla.

Vla.

Vc.

Solo

70

Pan.

Hp.

Tape Smp. Str

Vla.

Vla.

Vc.

Solo

Solo

76

Pan.

Hp.

Tape Smp. Str

Vla.

Vla.

Vc.

Solo

Solo

80

Pan.

Hp.

Q.

Tape Smp. Str

Vla.

Vla.

Vc.

Solo

Solo

86

Pan.

Hp.

Q.

Tape Smp. Str

Vla.

Vla.

Vc.

Solo

Solo

92

Pan.

Hp.

Q.

Tape Smp. Str

Vla.

Vla.

Vc.

Solo

95 ♩ = 97,000107 ♩ = 89,000038 ♩ = 76,5000604

Pan.

Pan.

Hp.

Q.

Tape Smp. Str

Vla.

Vla.

Vc.

Solo

Detailed description of the musical score: The score is for page 10, starting at measure 95. It consists of seven staves. The top two staves are labeled 'Pan.' and contain rhythmic patterns with accents and slurs. The third staff is for 'Hp.' (Harp) and features a complex melodic line with triplets and slurs. The fourth staff is for 'Q.' (Quintet) and shows chordal textures with slurs. The fifth staff is 'Tape Smp. Str' (Tape Sample Strings) with a melodic line. The sixth and seventh staves are for 'Vla.' (Violins) and 'Vc.' (Violoncello), both with melodic lines and slurs. The bottom staff is 'Solo' with a melodic line. Above the staves, there are tempo markings: ♩ = 97,000107, ♩ = 89,000038, and ♩ = 76,5000604. The measure numbers 95, 96, 97, and 98 are indicated at the beginning of each measure.

Panpipes

♩ = 107,000130

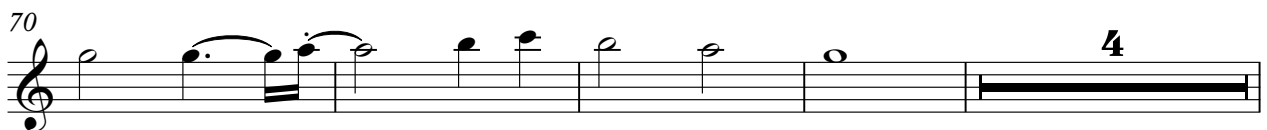
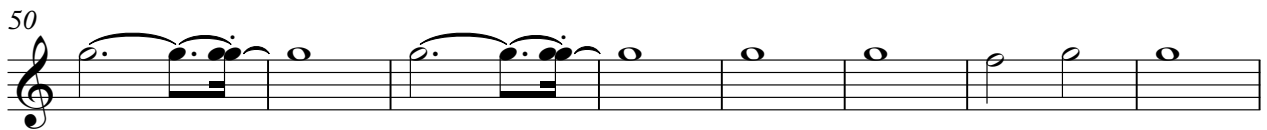
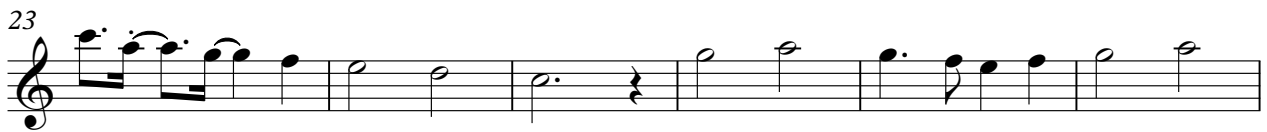
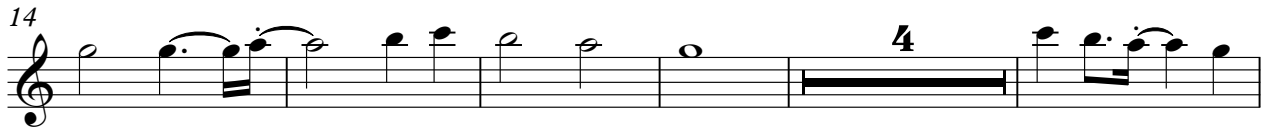

2

Panpipes

78

84

90

4

♩ = 97,000107 = 89,64,0000894

98

Harp

♩ = 107,000130

5

8

12

18

21

V.S.

49

53

57

61

64

68

V.S.

74

77

80

84

90

93

Harp

95

$\text{♩} = 97,000107$ $\text{♩} = 89,0003800691,000004$

3

98

—

Quintus

♩ = 107,000130

25

30

39

44

47

52

55

24

83

87

4

4

2

Quintus

94

♩ = 97,000107 ♩ = 86,000004

98

Tape Sampler Keyboard [Strings]

♩ = 107,000130

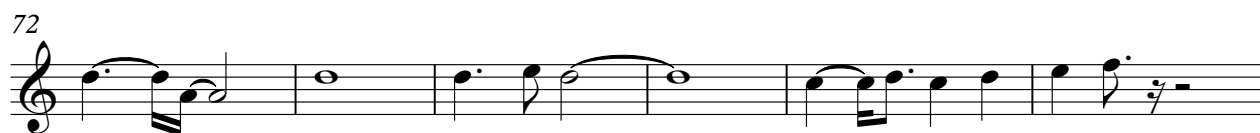
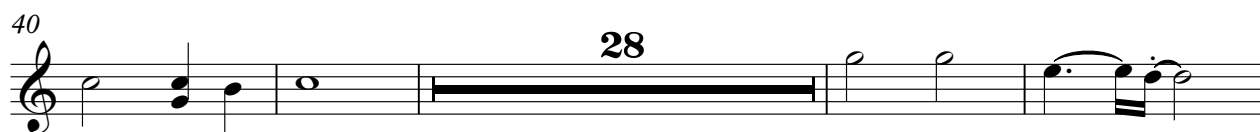

Viola

♩ = 107,000130

2

7

15

21

26

36

41

42

62

64

4

3

3

17

4

2

Viola

70

77

82

92

♩ = 97,000 1 e 789, e 070, 38 054, 0 000004

95

Viola

♩ = 107,000130

2

8

17

22

31

37

42

63

72

77

2

Viola

86

92

♩ = 97,0089,700750054600000

98

Violoncello

♩ = 107,000130

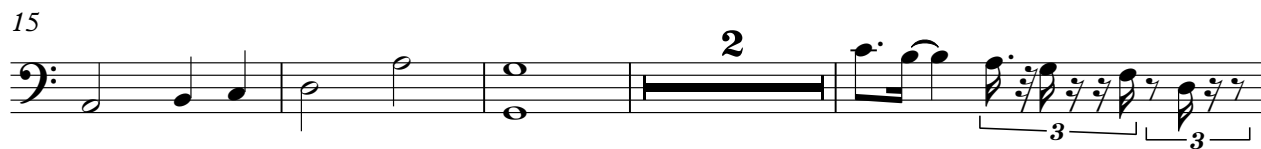

76

79

87

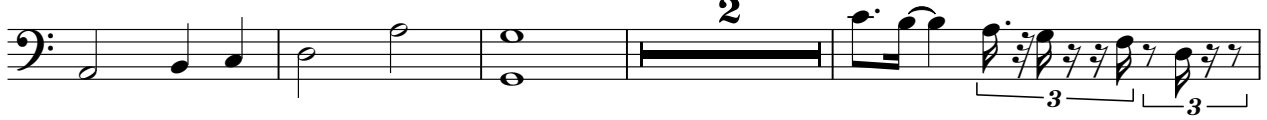

93

98

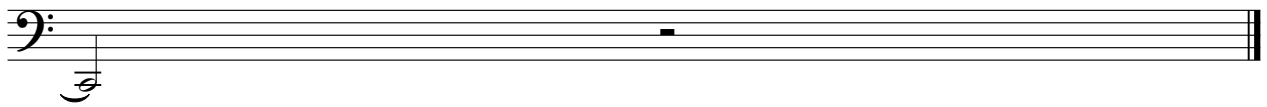

Solo

♩ = 107,000130

73

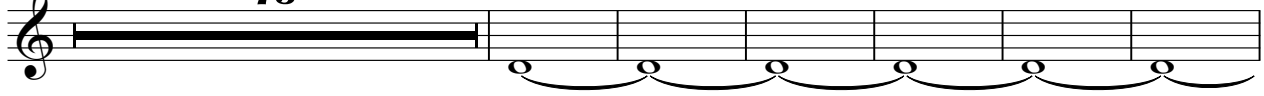

80

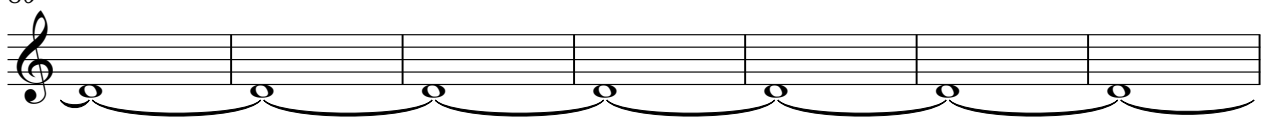

87

♩ = 97,008100700384,000064

5

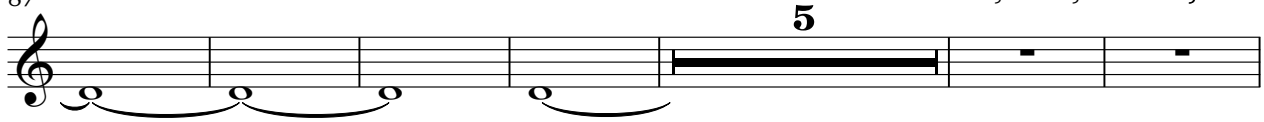

98

Solo

♩ = 107,000130

OH DUFROL 41

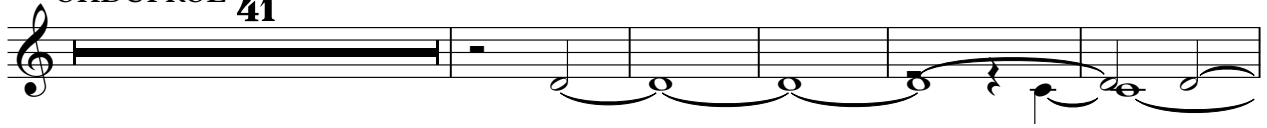

47

55

63

71

79

87

93

♩ = 97,000107 ♩ = 80,0000000004

98

