

Diversen Kerst Muziek Traditional - Santa Claus Is Coming To Town

♩ = 147,001175

FLUTE

DRUMS

SLEIGHBELL

GLOCKENSPL

STEEL GTR

ACOU BASS

BRIGHTNESS

STRINGS

A.PIANO 1

♩ = 147,001175

11

DRUMS

SLEIGHBELL

GLOCKENSPL

STEEL GTR

ACOU BASS

BRIGHTNESS

A.PIANO 1

14

DRUMS

SLEIGHBELL

GLOCKENSPL

STEEL GTR

ACOU BASS

BRIGHTNESS

A.PIANO 1

17

DRUMS

SLEIGHBELL

GLOCKENSPL

STEEL GTR

ACOU BASS

BRIGHTNESS

A.PIANO 1

20

DRUMS

SLEIGHBELL

GLOCKENSPL

STEEL GTR

ACOU BASS

BRIGHTNESS

A.PIANO 1

23

26

29

FLUTE

DRUMS

SLEIGHBELL

GLOCKENSPL

STEEL GTR

ACOU BASS

BRIGHTNESS

A.PIANO 1

32

FLUTE

DRUMS

SLEIGHBELL

GLOCKENSPL

STEEL GTR

ACOU BASS

BRIGHTNESS

A.PIANO 1

35

FLUTE

DRUMS

SLEIGHBELL

GLOCKENSPL

STEEL GTR

ACOU BASS

BRIGHTNESS

A.PIANO 1

38

FLUTE

DRUMS

SLEIGHBELL

GLOCKENSPL

STEEL GTR

ACOU BASS

BRIGHTNESS

A.PIANO 1

41

FLUTE

DRUMS

SLEIGHBELL

GLOCKENSPL

STEEL GTR

ACOU BASS

BRIGHTNESS

A.PIANO 1

44

FLUTE

DRUMS

SLEIGHBELL

GLOCKENSPL

STEEL GTR

ACOU BASS

BRIGHTNESS

A.PIANO 1

47

FLUTE

DRUMS

SLEIGHBELL

GLOCKENSPL

STEEL GTR

ACOU BASS

BRIGHTNESS

STRINGS

A.PIANO 1

49

FLUTE

DRUMS

SLEIGHBELL

GLOCKENSPL

STEEL GTR

ACOU BASS

BRIGHTNESS

STRINGS

A.PIANO 1

3

52

FLUTE

DRUMS

SLEIGHBELL

GLOCKENSPL

STEEL GTR

ACOU BASS

BRIGHTNESS

STRINGS

A.PIANO 1

55

FLUTE

DRUMS

SLEIGHBELL

GLOCKENSPL

STEEL GTR

ACOU BASS

BRIGHTNESS

STRINGS

A.PIANO 1

58

FLUTE

DRUMS

SLEIGHBELL

GLOCKENSPL

STEEL GTR

ACOU BASS

BRIGHTNESS

STRINGS

A.PIANO 1

61

FLUTE

DRUMS

SLEIGHBELL

GLOCKENSPL

STEEL GTR

ACOU BASS

BRIGHTNESS

STRINGS

A.PIANO 1

64

FLUTE

DRUMS

SLEIGHBELL

GLOCKENSPL

STEEL GTR

ACOU BASS

BRIGHTNESS

STRINGS

A.PIANO 1

67

FLUTE

DRUMS

SLEIGHBELL

GLOCKENSPL

STEEL GTR

ACOU BASS

BRIGHTNESS

STRINGS

A.PIANO 1

FLUTE

Diversen Kerst Muziek Traditional - Santa Claus Is Com

♩ = 147,001175

30

33

38

41

45

50

54

57

62

66

Diversen Kerst Muziek Traditional - Santa Claus Is Com

DRUMS

♩ = 147,001175

2

6

10

14

18

22

26

30

34

38

V.S.

DRUMS

42

46

50

54

58

62

66

SLEIGHBELL

Diversen Kerst Muziek Traditional - Santa Claus Is Com

♩ = 147,001175

$\frac{4}{4}$ 2

8

14

20

26

32

38

44

50

56

V.S.

2

SLEIGHBELL

62

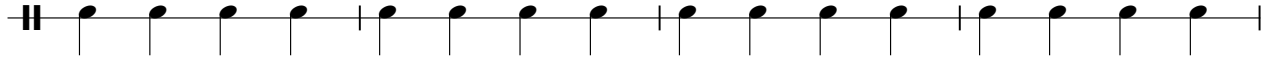

66

GLOCKENSPL

Diversen Kerst Muziek Traditional - Santa Claus Is Com

♩ = 147,001175

2

7

10

13

16

19

23

26

29

32

V.S.

STEEL GTR

♩ = 147,001175

2

6

10

14

18

22

26

30

34

38

V.S.

42

46

50

54

58

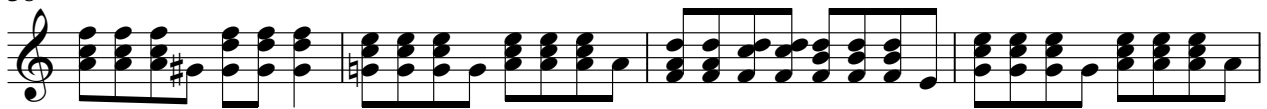

62

66

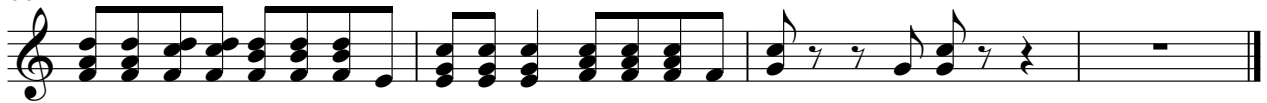

ACOU BASS

Diversen Kerst Muziek Traditional - Santa Claus Is Com

♩ = 147,001175

2

7

12

17

22

27

32

37

43

48

V.S.

2

ACOU BASS

53

58

63

66

BRIGHTNESS

Diversen Kerst Muziek Traditional - Santa Claus Is Com

♩ = 147,001175

5

9

14

18

24

29

32

37

41

46

V.S.

BRIGHTNESS

52

55

59

64

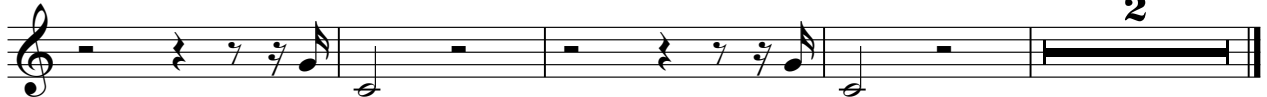

2

Diversen Kerst Muziek Traditional - Santa Claus Is Com

STRINGS

♩ = 147,001175

2

7

40

51

55

62

66

Diversen Kerst Muziek Traditional - Santa Claus Is Com

A.PIANO 1

♩ = 147,001175

2

5

8

11

14

17

20

23

26

29

V.S.

32

35

38

41

44

47

50

53

56

59

62

65

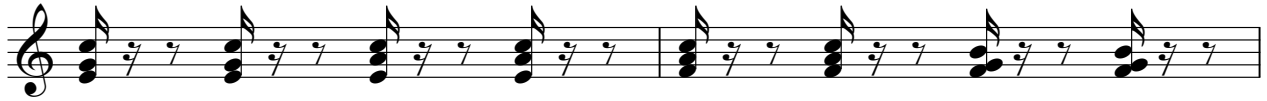

67

