

♩ = 72,000031

Panpipes

Timpani

Percussion

Harp

Acoustic Bass

Quintus

Celesta

♩ = 72,000031

Synth Strings

Synth Strings

Solo

STILLE_N

7

Pan.

A. Bass

Q.

Cel.

Syn. Str.

Syn. Str.

11

Pan.

A. Bass

Q.

Cel.

Syn. Str.

Syn. Str.

15

Pan.

Hp.

A. Bass

Q.

Cel.

Syn. Str.

Syn. Str.

Solo

19

Pan.
Hp.
A. Bass
Q.
Cel.
Syn. Str.
Syn. Str.
Solo

24

Pan.
Timp.
Hp.
Q.
Syn. Str.
Solo

28

Pan.
Timp.
Perc.
Hp.
Q.
Cel.
Syn. Str.
Syn. Str.
Solo

31

Pan.
Timp.
Perc.
A. Bass
Q.
Cel.
Syn. Str.
Syn. Str.
Solo

34

Pan. Timp. Perc. A. Bass Q. Cel. Syn. Str. Solo

37

Pan. Timp. Perc. A. Bass Q. Cel. Syn. Str. Solo

40

Pan. Timp. Perc. Hp. A. Bass Q. Cel. Syn. Str. Solo

42

Pan. Timp. Perc. Hp. A. Bass Q. Cel. Syn. Str. Solo

45 ♩ = 75 (100 BPM) 7

Pan. 

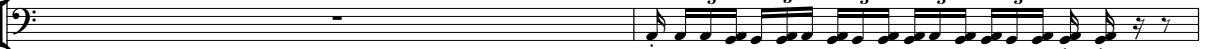
Timp. 

Perc. 

Hp. 

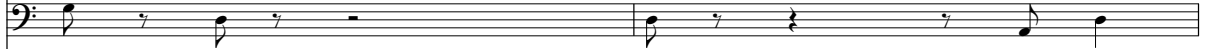
A. Bass 

Q. 

Cel. 

Syn. Str. 

Syn. Str. 

Solo 

47

Pan.

Timp.

Perc.

Hp.

A. Bass

Q.

Cel.

Syn. Str.

Syn. Str.

Solo

Panpipes

♩ = 72,000031

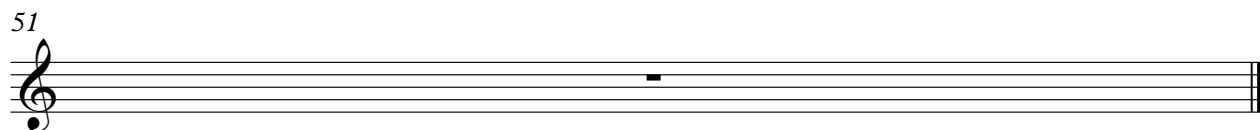
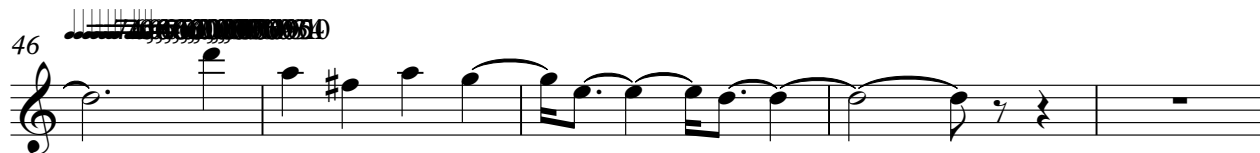
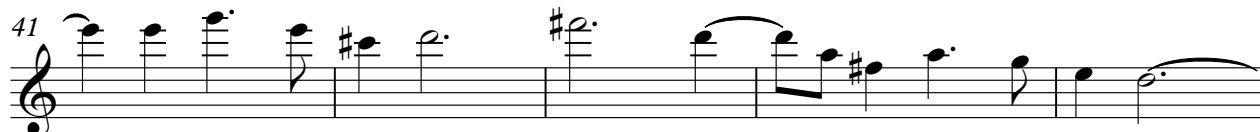
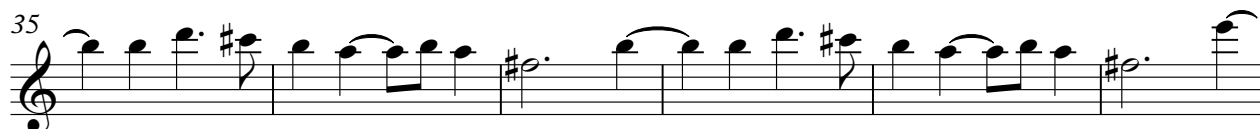
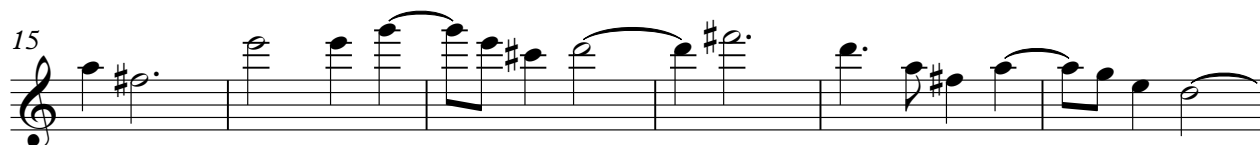

Timpani

♩ = 72,000031

26

6 6

28

6 6 6 4 6

34

6 6 6

38

6 3 3 3

41

6 6

44

♩ = 72,000031 70,000031 65,000031 60,000031 50,000031 34

2 3 3 3 3 3 4

51

Percussion

♩ = 72,000031

27

31

33

35

37

39

41

43

45

46

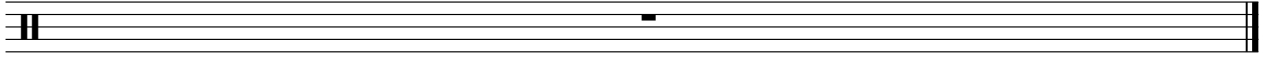

Harp

♩ = 72,000031

15

15

19

19

23

23

3

27

11

11

Harp

40

43

46

51

Acoustic Bass

♩ = 72,000031
6

11

16

21

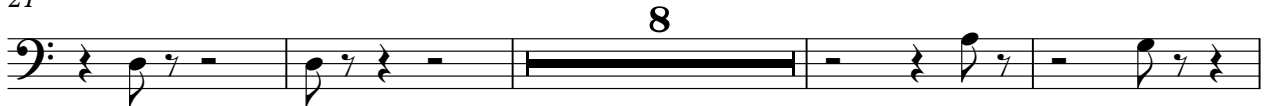

33

38

43

47

Quintus

♩ = 72,00031

4

8

9

8

13

8

19

8

25

8

31

8

35

8

39

8

44

8

51

8

4

Celesta

♩ = 72,000031

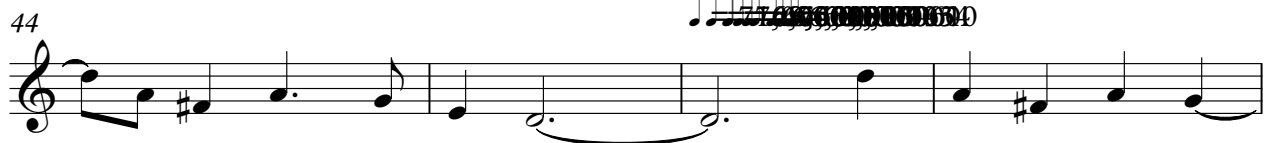
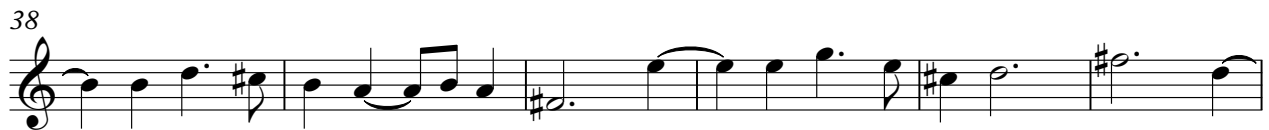

Synth Strings

♩ = 72,000031

Synth Strings

♩ = 72,000031

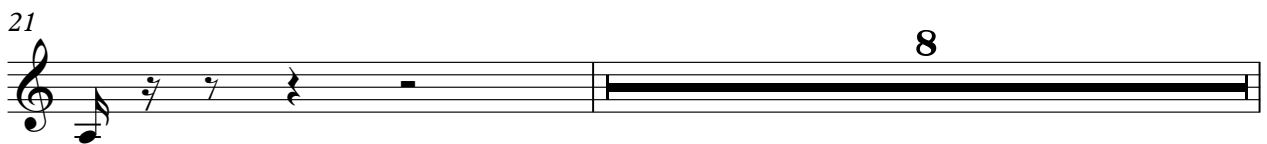

Synth Strings

30

32

34

36

38

40

42

44

46

$\text{♩} = 71, 70, 69, 68, 67, 66, 65, 64, 63, 62, 61, 60$

51

Solo

♩ = 72,000031
STILLE_N
15

