

Diversen Kerst Muziek Traditional - Silent Night 5

♩ = 92,000549

Oboe

Tuba

Besen
Besen

BD
BD

Maracas
Maracas

Bass
Bass

Chor
Chor

Celesta

♩ = 92,000549

Slow Str
Slow Str.

Solo Str
Solo Str.

Strings

2

6

Besen

BD

Maracas

Bass

Celesta

Slow Str

Solo Str

10

Besen

BD

Maracas

Bass

Celesta

Slow Str

Solo Str

14

Besen
BD
Maracas
Bass
Celesta
Slow Str
Solo Str

18

Besen
BD
Maracas
Bass
Celesta
Slow Str
Solo Str

22

Besen
BD
Maracas
Bass
Celesta
Slow Str
Solo Str

26

Besen
BD
Maracas
Bass
Celesta
Slow Str
Solo Str
Strings

30

Oboe
Besen
BD
Maracas
Bass
Celesta
Slow Str
Solo Str
Strings

34

Oboe
Besen
BD
Maracas
Bass
Celesta
Slow Str
Strings

38

Oboe

Besen

BD

Maracas

Bass

Celesta

Slow Str

Strings

42

Oboe

Besen

BD

Maracas

Bass

Celesta

Slow Str

Strings

46

Oboe

Besen

BD

Maracas

Bass

Celesta

Slow Str

Strings

50

Besen

BD

Maracas

Bass

Celesta

Slow Str

Strings

62

Besen

BD

Maracas

Bass

Chor

Celesta

Slow Str

Solo Str

Strings

66

Besen

BD

Maracas

Bass

Chor

Celesta

Slow Str

Solo Str

Strings

70

Besen

BD

Maracas

Bass

Chor

Celesta

Slow Str

Solo Str

Strings

- **Besen**: A single-staff line with a treble clef and a double bar line at the beginning. It contains a series of quarter notes with accents, alternating between two notes in each measure.
- **BD**: A single-staff line with a treble clef and a double bar line at the beginning. It features a melodic line with eighth and quarter notes, including some beamed eighth notes and a half note.
- **Maracas**: A single-staff line with a treble clef and a double bar line at the beginning. It shows a rhythmic pattern of eighth notes, often beamed in pairs.
- **Bass**: A single-staff line with a bass clef and a double bar line at the beginning. It contains a bass line with quarter and eighth notes.
- **Chor**: A single-staff line with a treble clef and a double bar line at the beginning. It features a vocal line with various note values and rests.
- **Celesta**: A single-staff line with a treble clef and a double bar line at the beginning. It contains a melodic line with eighth and quarter notes.
- **Slow Str**: A single-staff line with a treble clef and a double bar line at the beginning. It shows sustained chords with long horizontal lines indicating they are held across measures.
- **Solo Str**: A single-staff line with a bass clef and a double bar line at the beginning. It contains a melodic line with eighth and quarter notes.
- **Strings**: A single-staff line with a bass clef and a double bar line at the beginning. It features a complex rhythmic pattern with many sixteenth notes, often beamed in groups.

74

78

Besen

BD

Maracas

Bass

Chor

Celesta

Slow Str

Solo Str

Strings

Oboe

Diversen Kerst Muziek Traditional - Silent Night 5

♩ = 92,000549
Oboe

30

37

43

43

Tuba

Diversen Kerst Muziek Traditional - Silent Night 5

♩ = 92,000549

Tuba

54

59

24

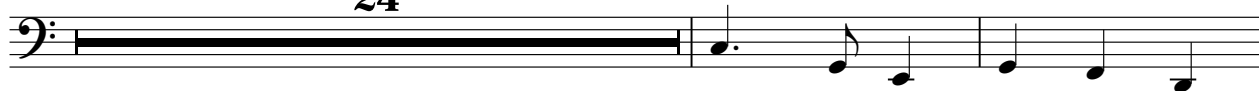

85

Besen

Diversen Kerst Muziek Traditional - Silent Night 5

♩ = 92,000549

Besen

Besen

3/4 2

9

17

25

33

41

49

57

65

73

V.S.

2

Besen

81

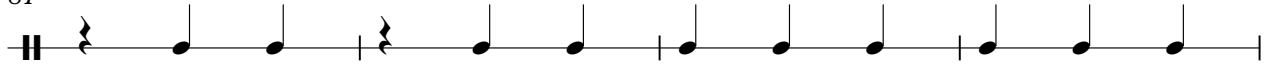

85

BD ♩ = 92,000549
BD 2

10

18

26

34

42

50

58

66

74

V.S.

2

BD

82

Maracas

Diversen Kerst Muziek Traditional - Silent Night 5

♩ = 92,000549

Maracas

Maracas

6

3/4

12

18

24

30

36

42

48

54

60

V.S.

66

72

78

84

Diversen Kerst Muziek Traditional - Silent Night 5

Chor

♩ = 92,000549

Chor
Chor

58

65

72

78

7

Diversen Kerst Muziek Traditional - Silent Night 5

Celesta

♩ = 92,000549
Celesta **2**

5

8

12

16

20

24

28

V.S.

Celesta

32

36

40

44

48

52

56

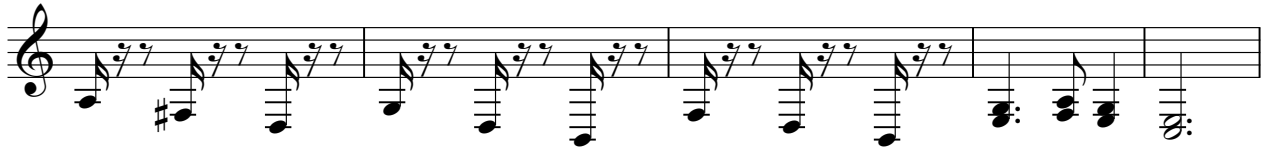

61

69

77

83

86

Diversen Kerst Muziek Traditional - Silent Night 5

Slow Str

♩ = 92,000549

Slow Str
Slow Str.

2

12

21

30

3

41

50

60

69

78

84

Diversen Kerst Muziek Traditional - Silent Night 5

Solo Str

♩ = 92,000549

Solo Str
Solo Str.

6

14

22

31

28

65

72

78

7

Diversen Kerst Muziek Traditional - Silent Night 5

Strings

♩ = 92,000549
Strings

28

32

40

47

56

61

64

67

70

73

V.S.

2

76

Strings

79

82
